

01 Building C - Proposed Front (North) Elevation
PA 302 1:50

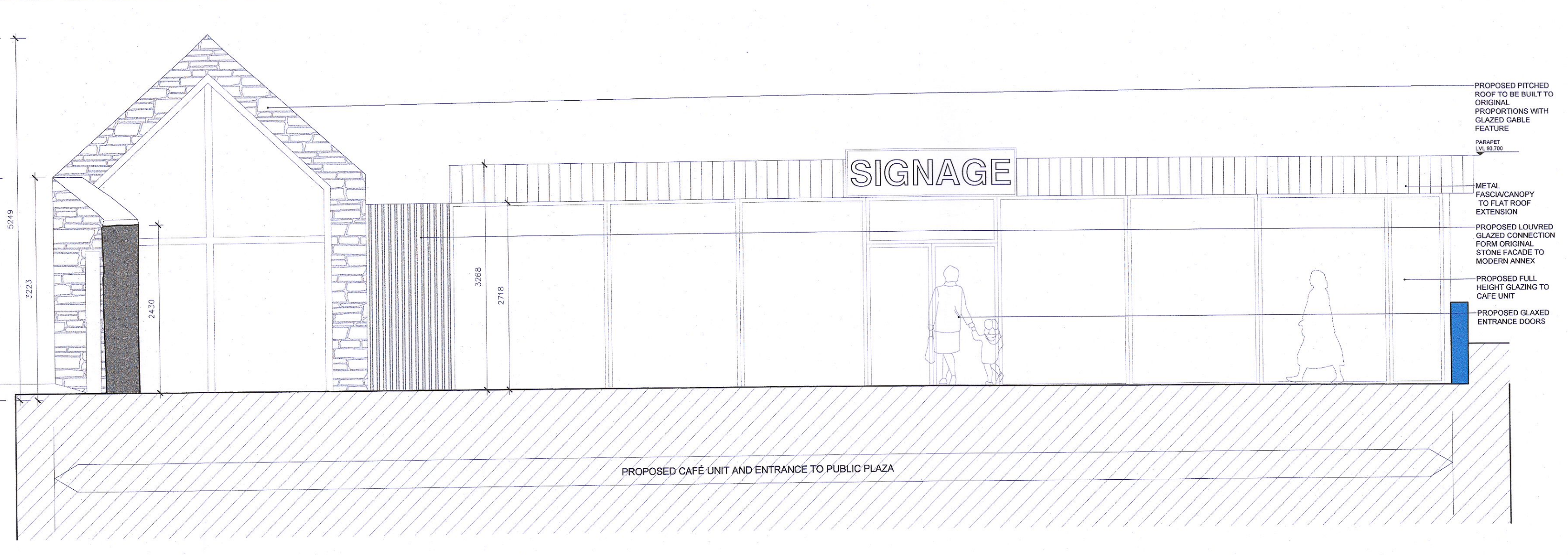

03 Building C - Proposed Side (West) Elevation
PA 302 1:50

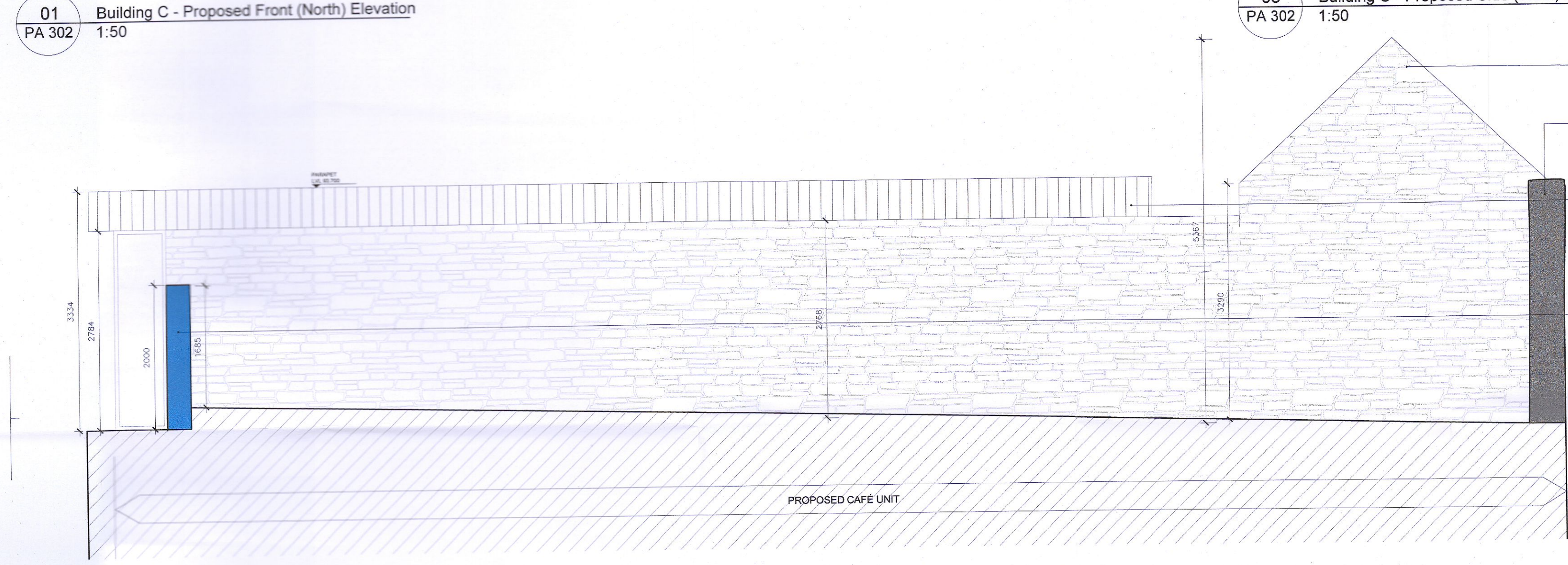

03 Building C - Proposed Side (East) Elevation
PA 302 1:50

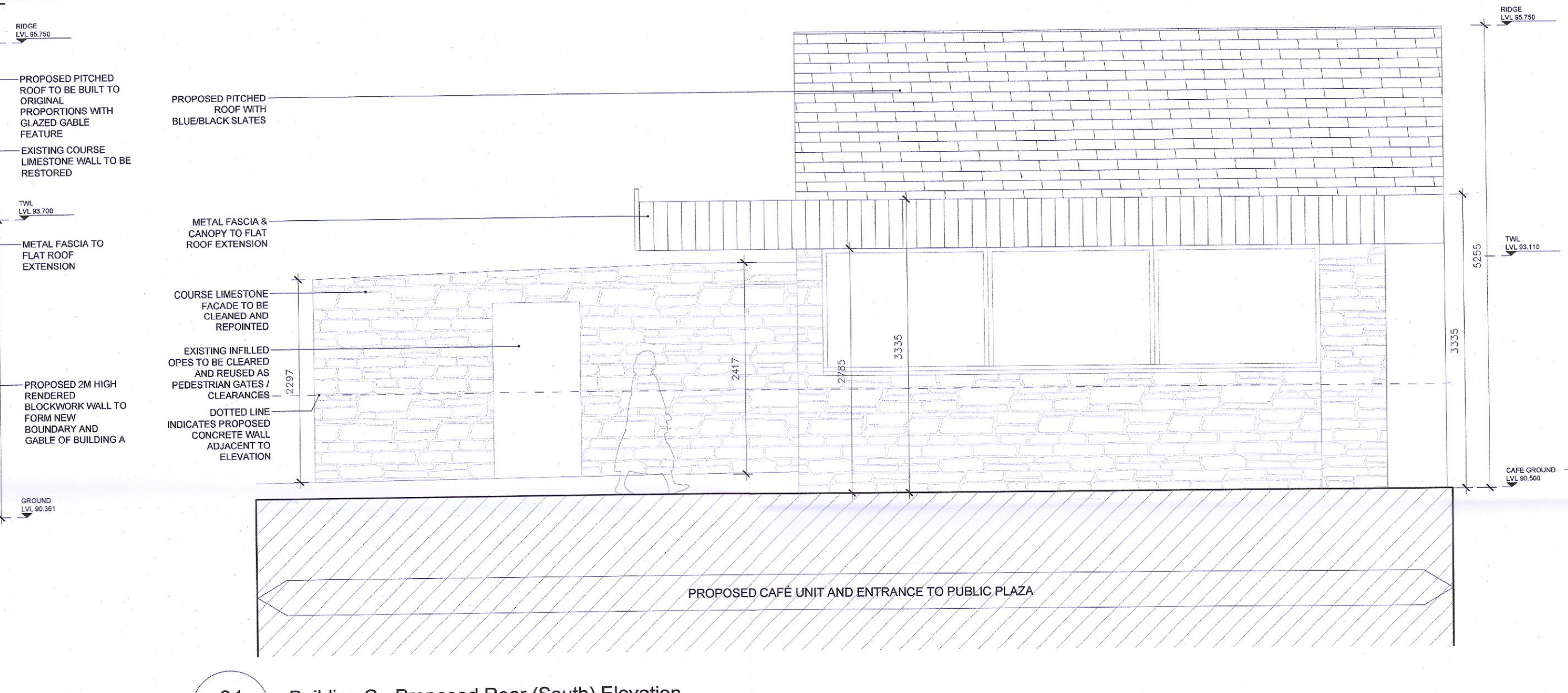

04 Building C - Proposed Rear (South) Elevation
PA 302 1:50

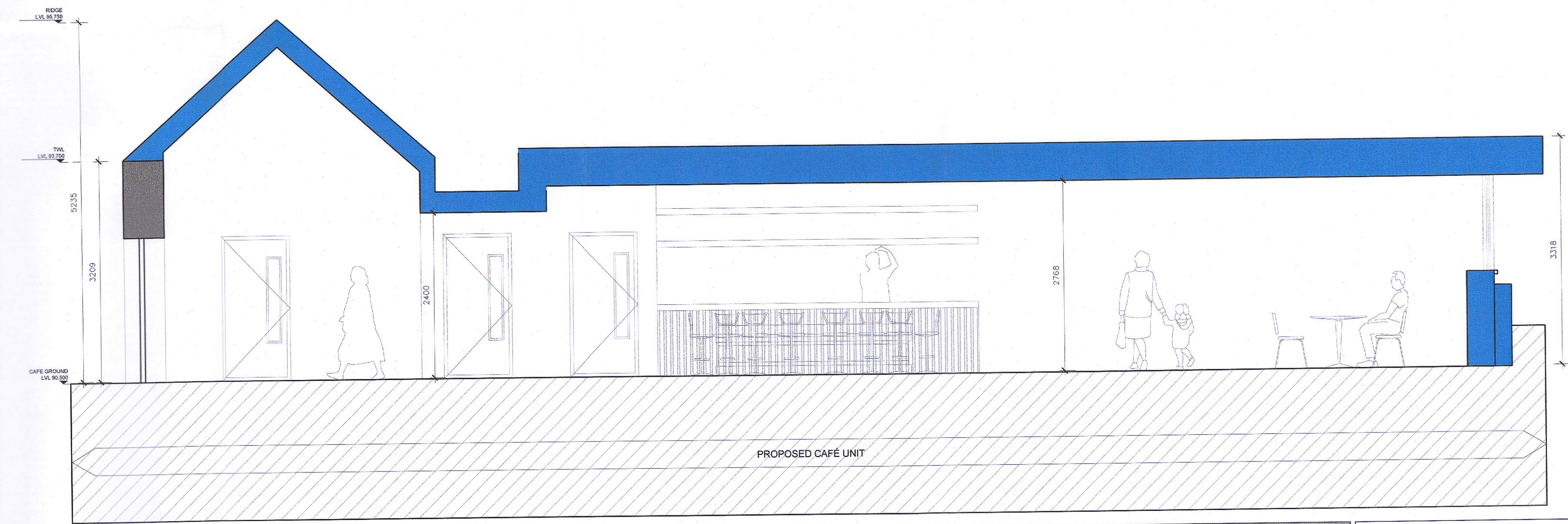

05 Building C - Section AA
PA 302 1:50

NOTES:
Do not scale from this drawing.
Any discrepancies found on site to be reported to Darmody Architects immediately.
Any discrepancies found on drawings to be reported to Darmody Architects immediately.
Refer to engineers drawings for structural details.
All dimensions sized to blockwork.

| Rev. | Description | Date | Initials |
|------|-------------|------|----------|
| | | | |

| DRAWING KEY | |
|-------------|-------------------------------------------------|
| | Proposed New Intervention to Existing Structure |

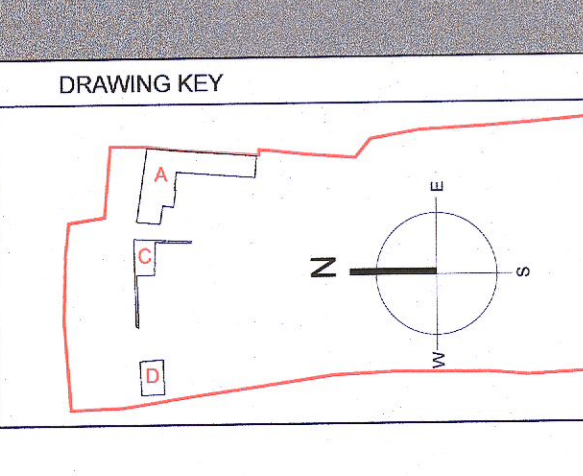
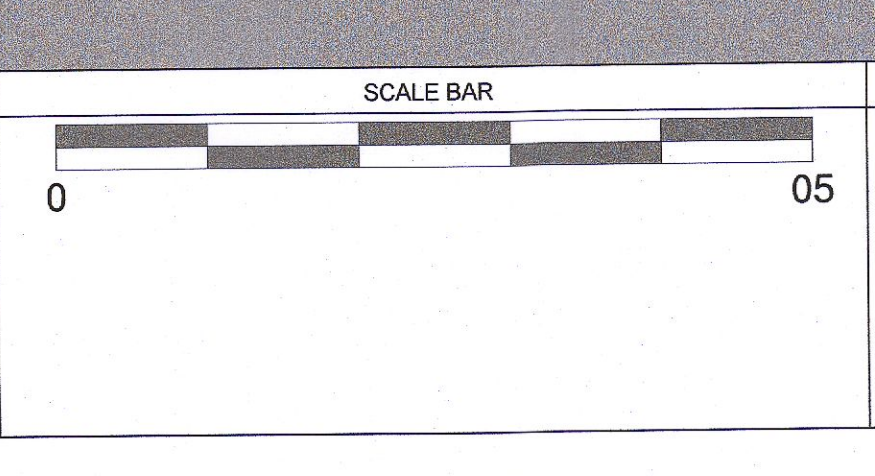

creative innovative flexible

darmody
architecture

91 Townsend Street, Dublin 2
353 1 672 9907
info@darmodyarchitecture.com
darmodyarchitecture.com

| Rev. No. | Scale | Date | Drn. By | Chkd. By | Issue |
|----------|-----------|------------|-------------|-----------|----------|
| | 1:50 @ A1 | 11/05/2022 | Kevin Barry | Alan Ryan | PLANNING |

| | |
|----------|----------------------------------------------|
| Project | Proposed Lidl Store at Newcastle, Co. Dublin |
| Title | Building C - Proposed Elevations & Section |
| Client | Lidl Ireland GmbH |
| Dwg. No. | PA-302 |
| Job No. | 22013 |