

01 Building A - Proposed Front (North) Elevation  
PA 300 1:50

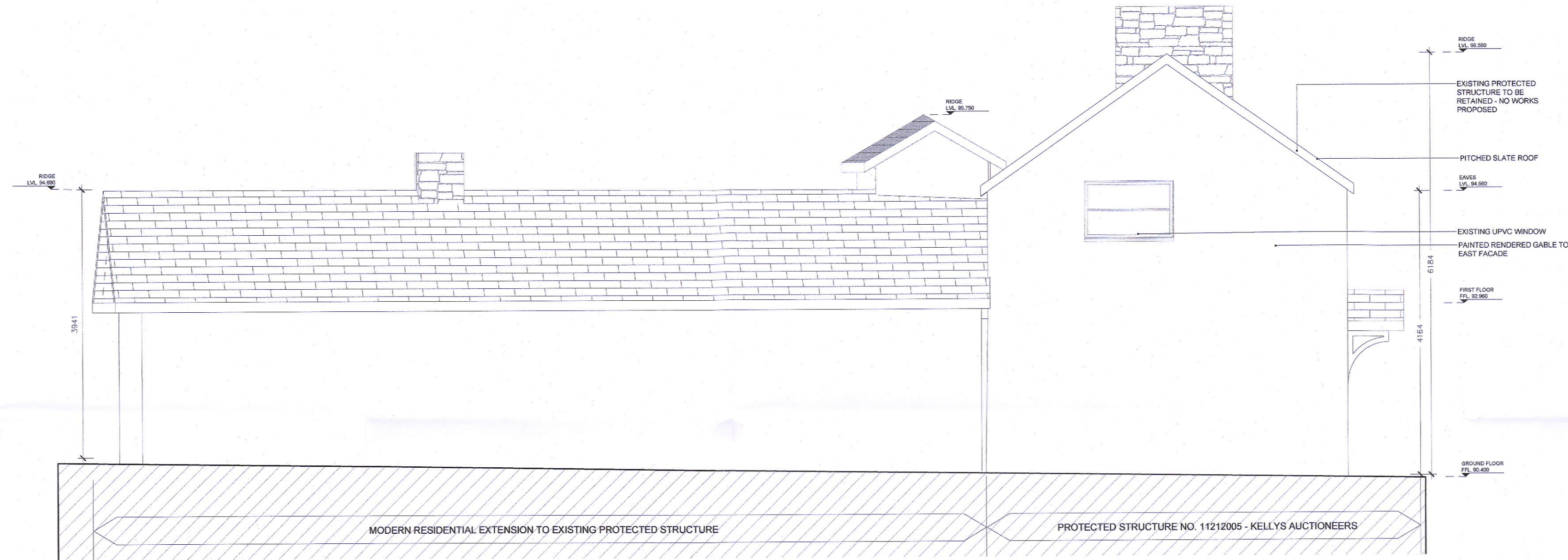

02 Building A - Proposed Side (East) Elevation  
PA 300 1:50

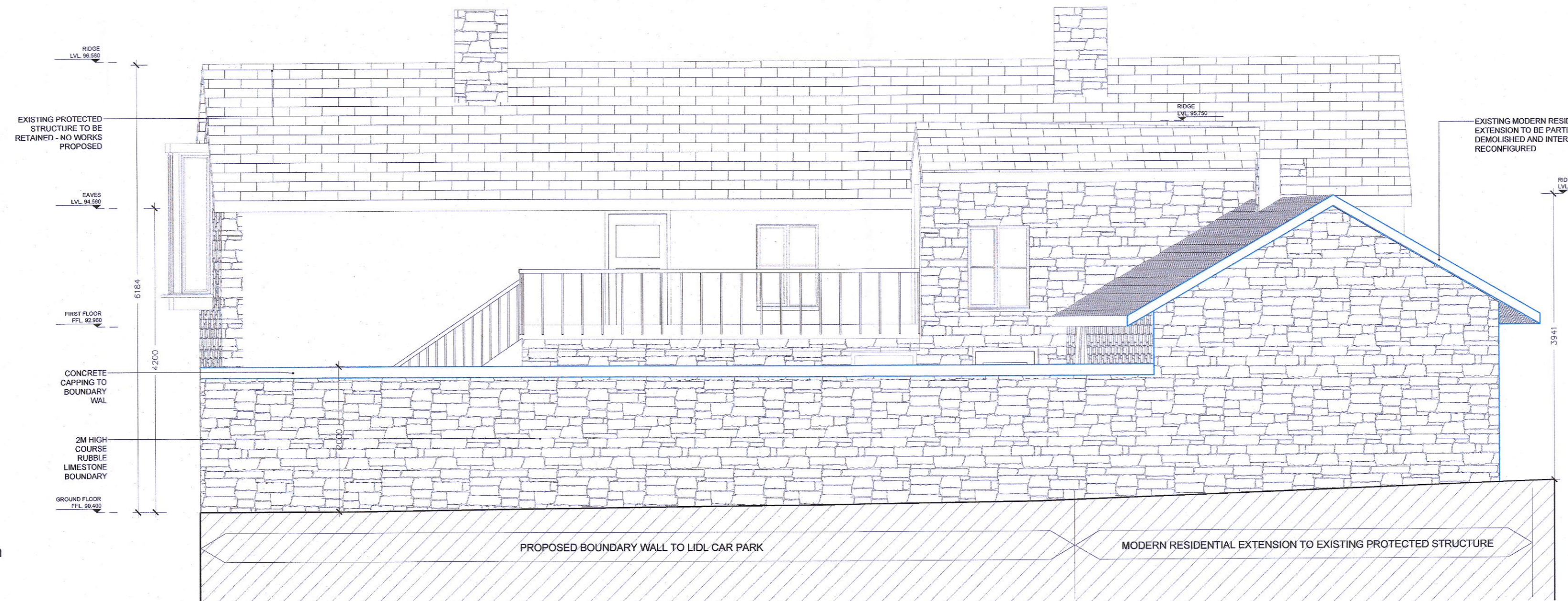

03 Building A (Protected Structure) - Proposed Rear (South) Elevation  
PA 301 1:50

NOTES:

Do not scale from this drawing.  
Any discrepancies found on site to be reported to Darmody Architects immediately.  
Any discrepancies found on drawings to be reported to Darmody Architects immediately.  
Refer to engineers drawings for structural details.  
All dimensions sized to blockwork.

Rev.	Description	Date	Initials

DRAWING KEY	
	Proposed New Intervention to Existing Structure

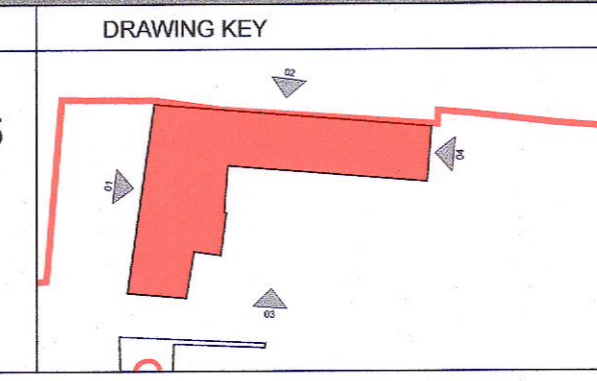
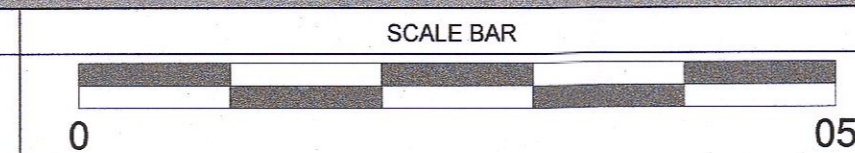

creative innovative flexible



**darmody**  
architecture

91 Townsend Street, Dublin 2  
353 1 672 9907  
info@darmodyarchitecture.com  
darmodyarchitecture.com

Rev. No.	Scale	Date	Drn. By	Chkd. By	Issue
	1:50 @ A1	11/05/2022	Kevin Barry	Alan Ryan	PLANNING

Project: Proposed Lidl Store at Newcastle, Co. Dublin	
Title: Building A - Proposed Elevations & Section Sheet 01 of 02	
Client: Lidl Ireland GmbH	
Dwg. No. PA-300	Job No. 22013