

01 Proposed Ground Floor Plan
PA-104 1:200

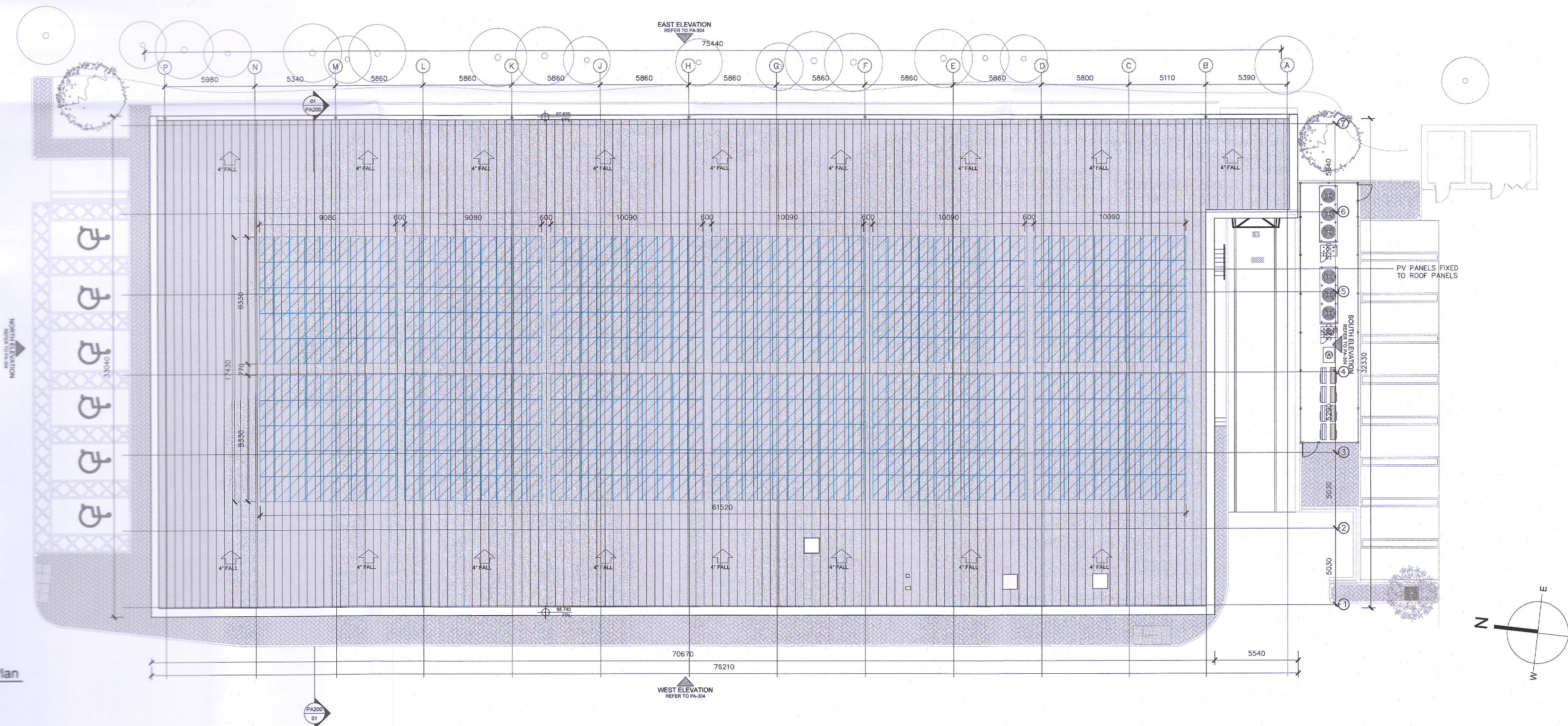

02 Proposed Roof Plan
PA-104 1:200

Lidl Store - Ground Floor	
	Area (SqM)
Entrance Pod	34
DRS Room	54.2
Customer Lobby	10
Customer W.C	6.5
Bakery Preparation	39.3
Freezer Lobby	11
Freezer	57.5
Chiller	34.5
Staff Lobby	17.4
Meeting Room	13.7
Operations Office	10
Canteen	31.9
Locker Room & Changing Facilities	36.2
Storage Area	235
Secure Storage Area	100
I.T. Room	14
Plant Room	9.5
Net Sales Area	1410
Total Net Floor Area (excluding internal walls)	2124.7

NOTES:
Do not scale from this drawing.
Any discrepancies found on site to be reported to Darmody Architects immediately.
Any discrepancies found on drawings to be reported to Darmody Architects immediately.
Refer to engineers drawings for structural details.
All dimensions sized to blockwork.

Rev.	Description	Date	Initials

DRAWING KEY	

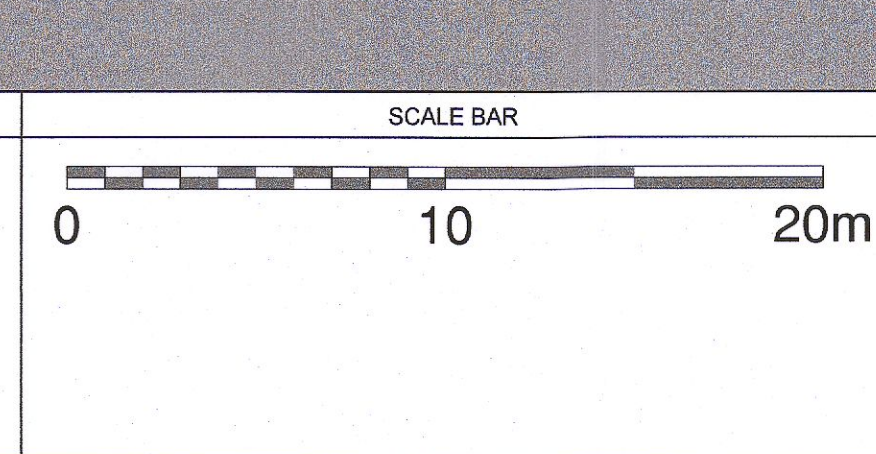

DRAWING KEY	

creative innovative flexible

darmody
architecture

91 Townsend Street, Dublin 2
353 1 672 9907
info@darmodyarchitecture.com
darmodyarchitecture.com

Rev. No.	Scale	Date	Drn. By	Chkd. By	Issue
	1:200 @ A1	12/05/2022	Kevin Barry	Alan Ryan	PLANNING

Project:	Proposed Lidl Store at Newcastle, Co. Dublin
Title:	Lidl Store - Proposed Ground Floor Plan & Roof Plan
Client:	Lidl Ireland GmbH
Dwg. No.	PA-104
Job No.	22013