

01 Building C - Proposed Ground Floor Plan
PA 102 1:50

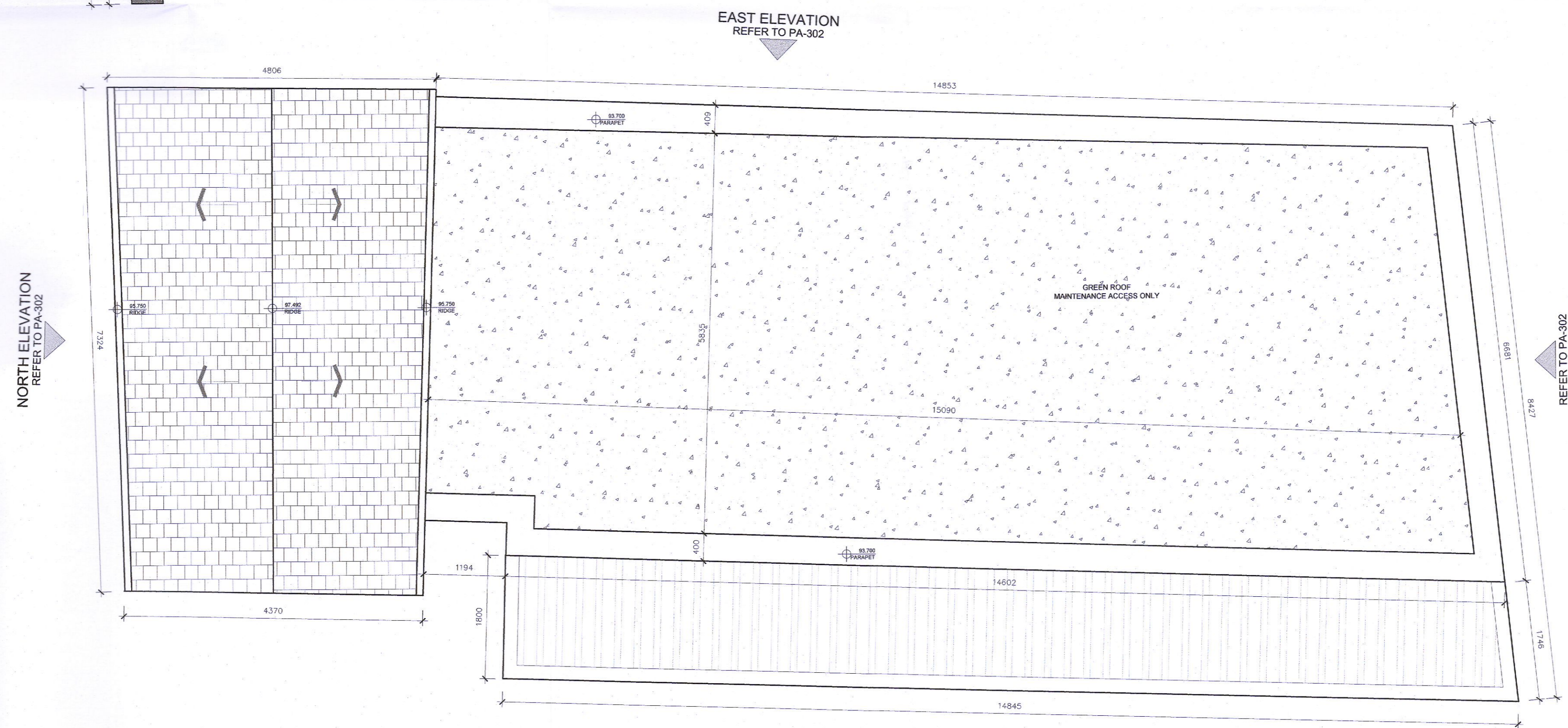

02 Building C - Proposed Roof Plan
PA 102 1:50

NOTES:
Do not scale from this drawing.
Any discrepancies found on site to be reported to Darmody Architects immediately.
Any discrepancies found on drawings to be reported to Darmody Architects immediately.
Refer to engineers drawings for structural details.
All dimensions sized to blockwork.

Rev.	Description	Date	Initials

DRAWING KEY	
	Proposed New Intervention to Existing Structure

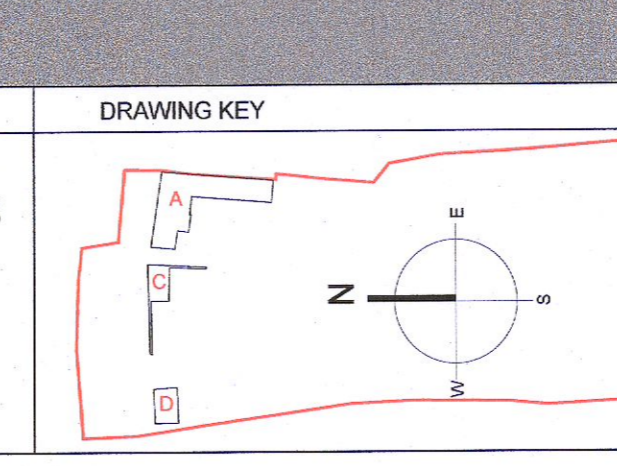
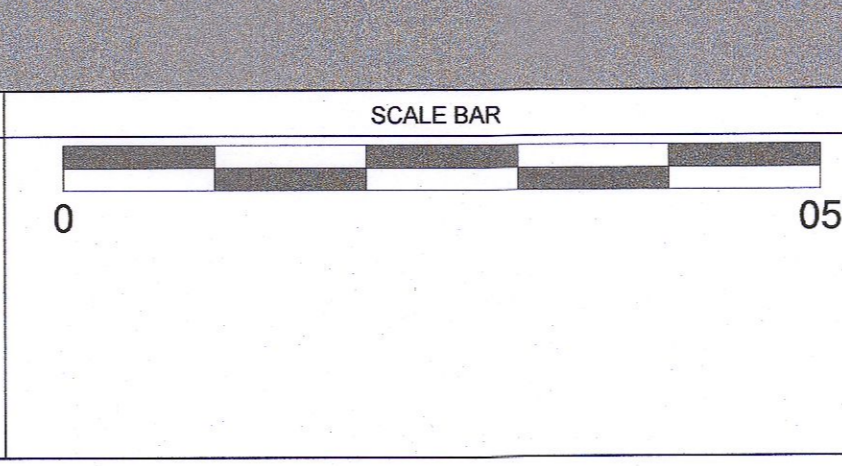

creative innovative flexible					
Rev. No.	Scale	Date	Drn. By	Chkd. By	Issue
	1:50 @ A1	11/05/2022	Kevin Barry	Alan Ryan	PLANNING

darmody
architecture
91 Townsend Street, Dublin 2
353 1 672 9907
info@darmodyarchitecture.com
darmodyarchitecture.com

Project: Proposed Lidl Store at Newcastle, Co. Dublin	
Title: Building C - Proposed Plans	
Client: Lidl Ireland GmbH	
Dwg. No. PA-103	Job No. 22013