

01 Building C - Existing Front (North) Elevation
EX 303 1:50

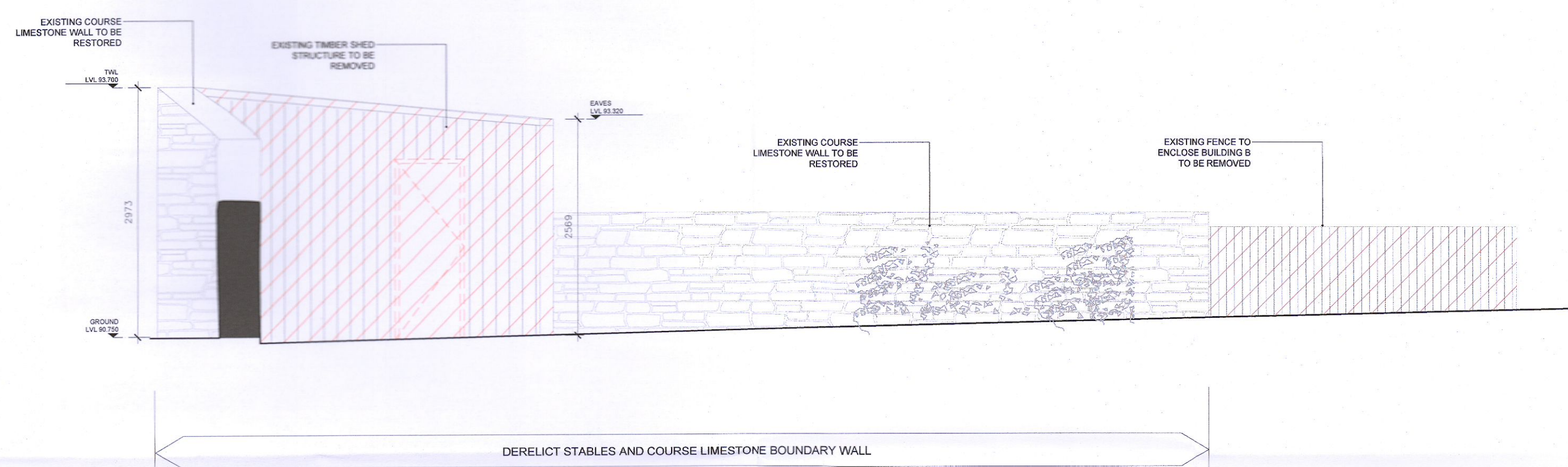

02 Building C - Existing Side (West) Elevation
EX 303 1:50

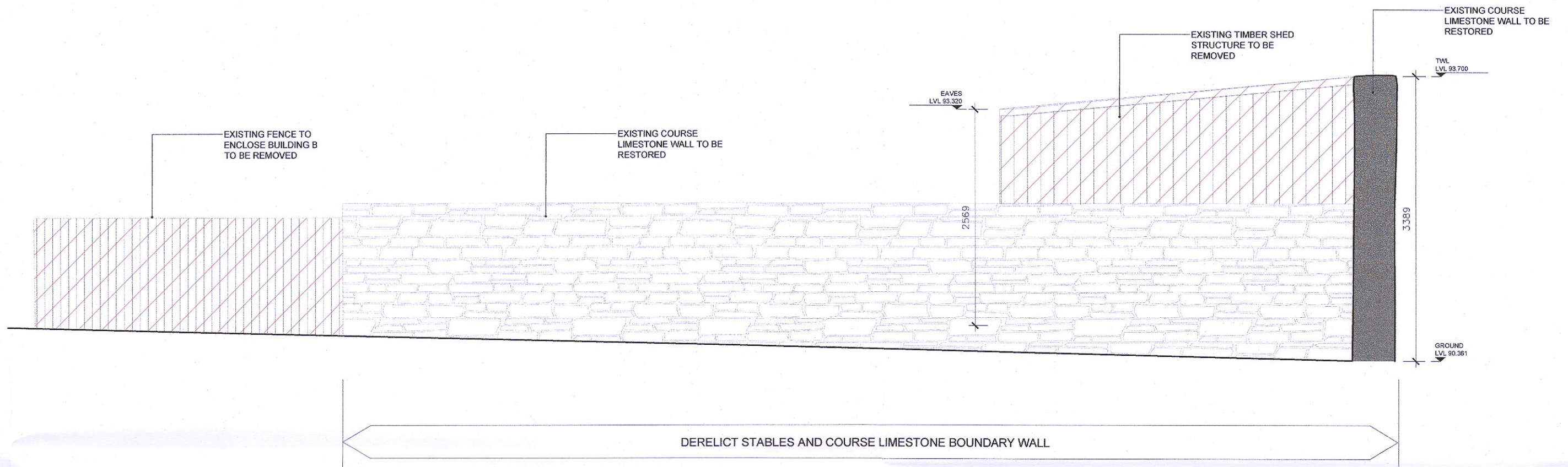

03 Building C - Existing Side (East) Elevation
EX 303 1:50

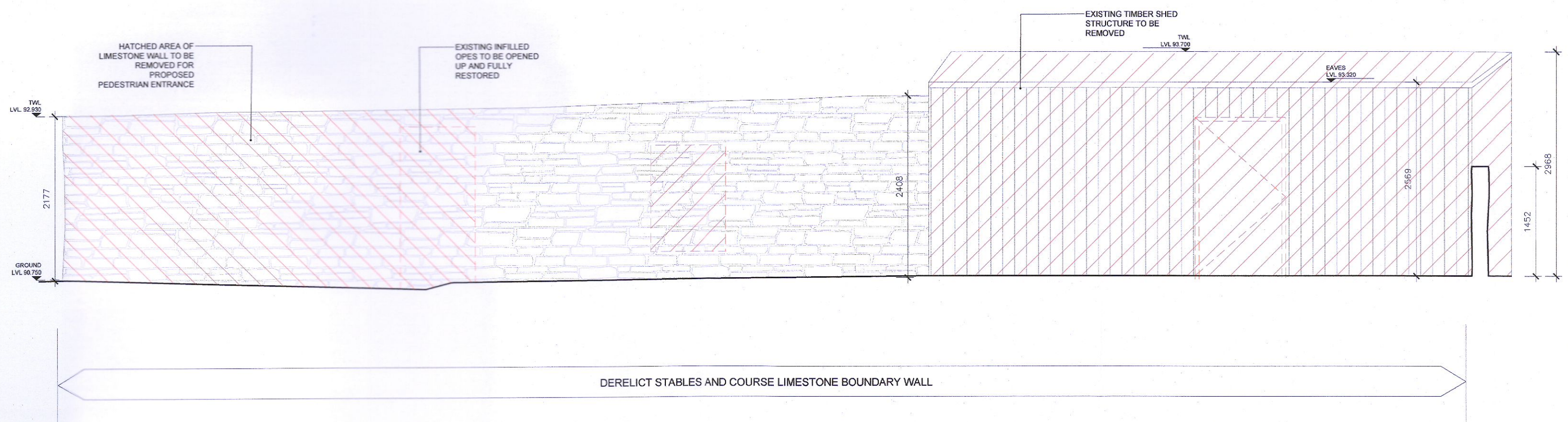

04 Building C - Existing Rear (South) Elevation
EX 303 1:50

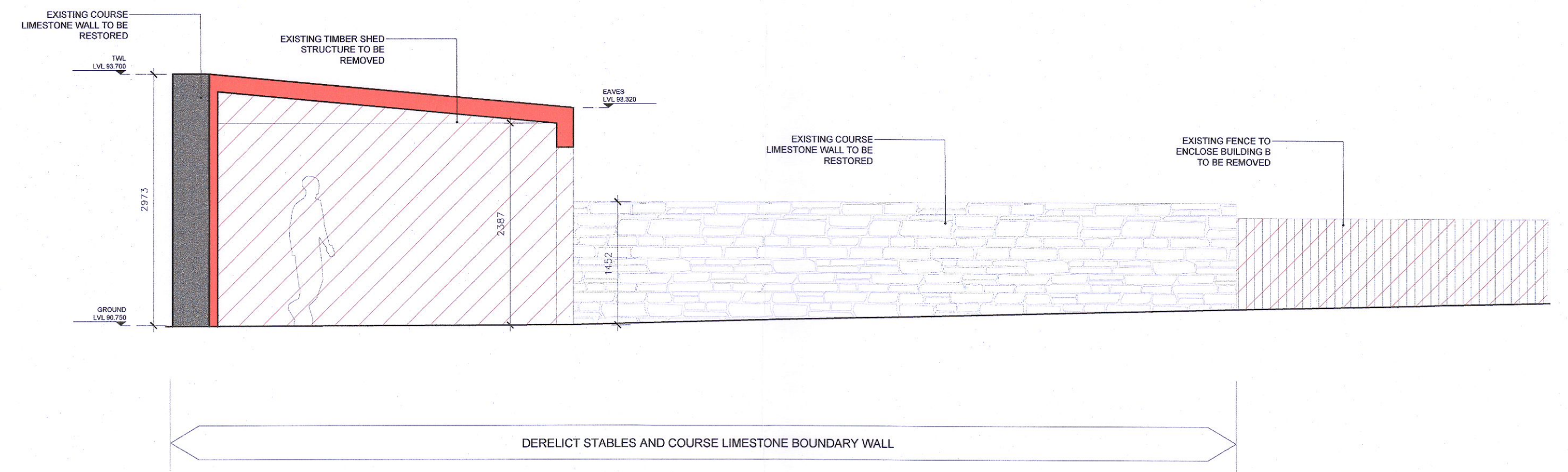

05 Building C - Section AA
EX 303 1:50

NOTES:
Do not scale from this drawing.
Any discrepancies found on site to be reported to Darmody Architects immediately.
Any discrepancies found on drawings to be reported to Darmody Architects immediately.
Refer to engineers drawings for structural details.
All dimensions sized to blockwork.

Rev.	Description	Date	Initials

DRAWING KEY	
	Building Fabric to be Removed
	Existing Structure to be Retained

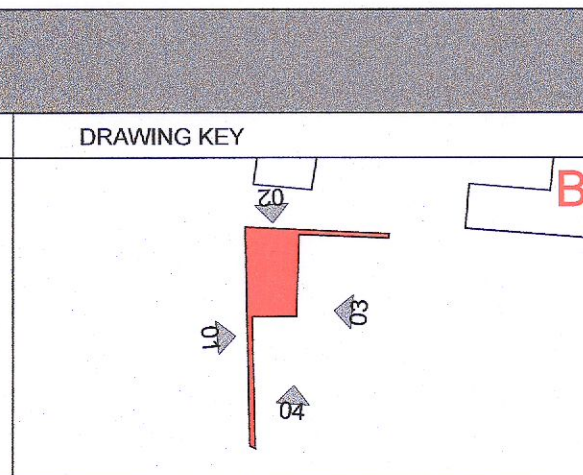
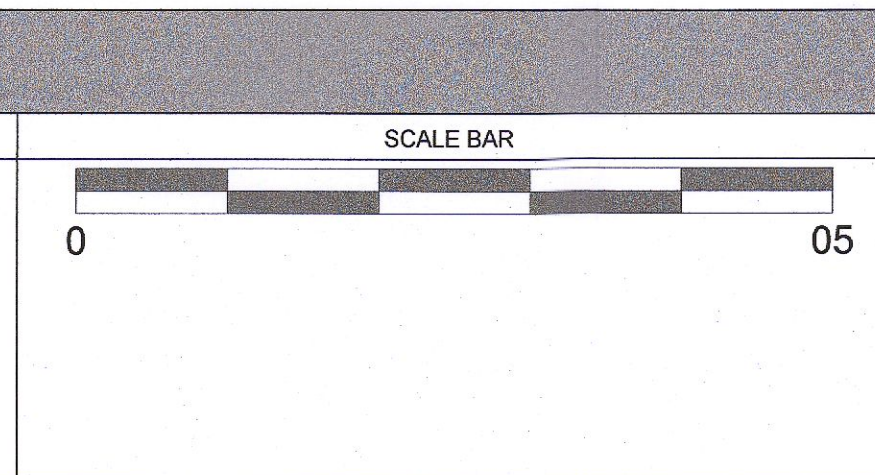

creative innovative flexible

darmody
architecture

91 Townsend Street, Dublin 2
353 1 672 9907
info@darmodyarchitecture.com
darmodyarchitecture.com

Rev. No.	Scale	Date	Drn. By	Chkd. By	Issue
	1:50 @ A1	11/05/2022	Kevin Barry	Alan Ryan	PLANNING

Project	Proposed Lidl Store at Newcastle, Co. Dublin	
Title	Building C - Existing Elevations & Section	
Client	Lidl Ireland GmbH	
Dwg. No.	EX-303	Job No. 22013