

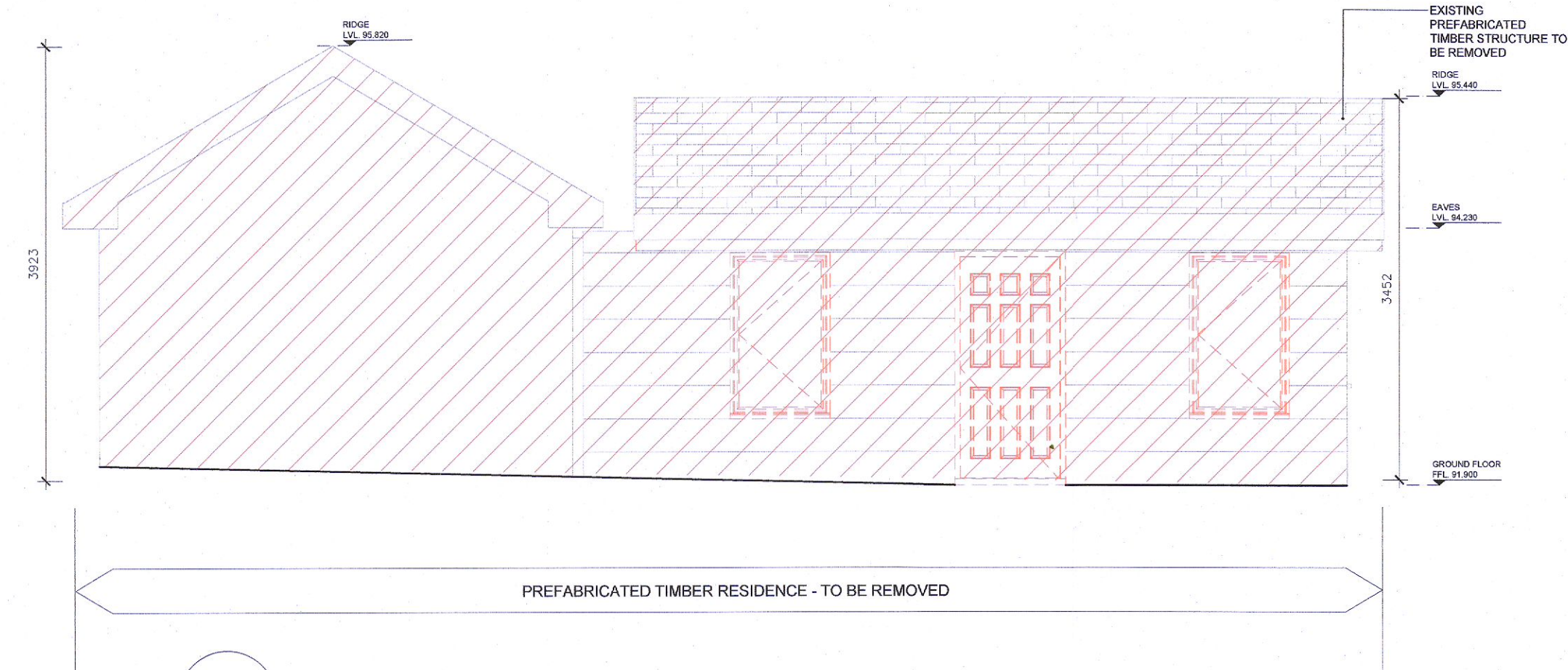

01 Building B - Existing North Elevation
EX 302 1:50

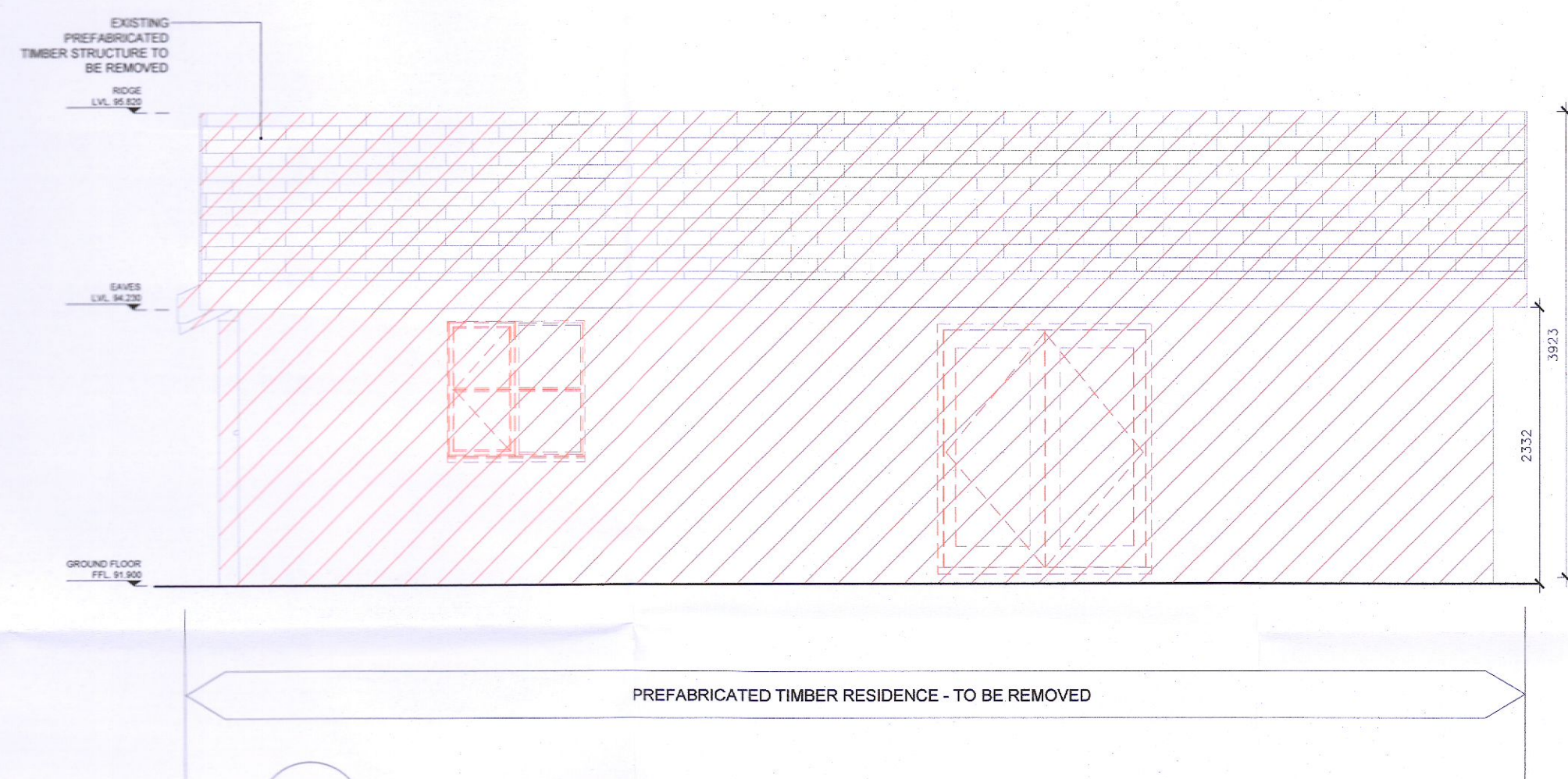

02 Building B - Existing East Elevation
EX 302 1:50



03 Building B - Existing South Elevation
EX 302 1:50

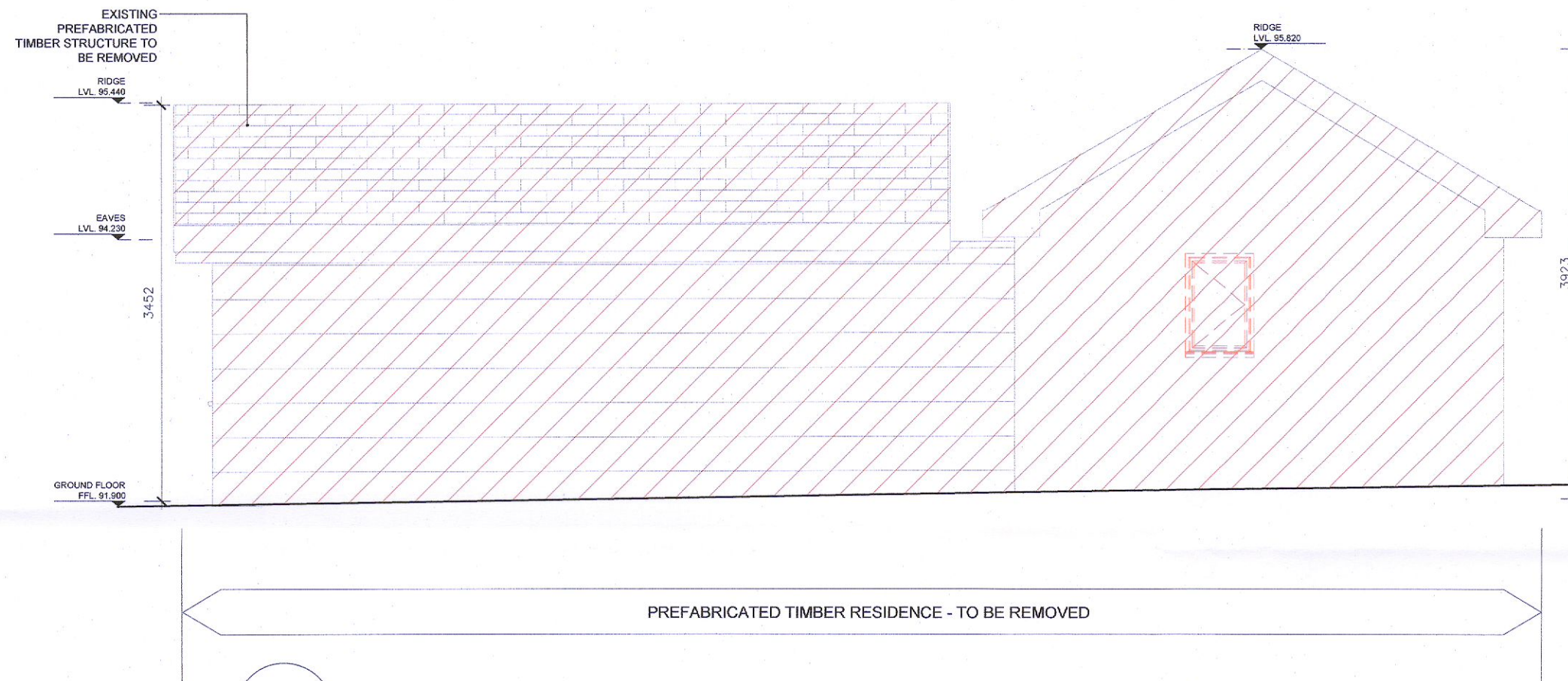

04 Building B - Existing West Elevation
EX 302 1:50

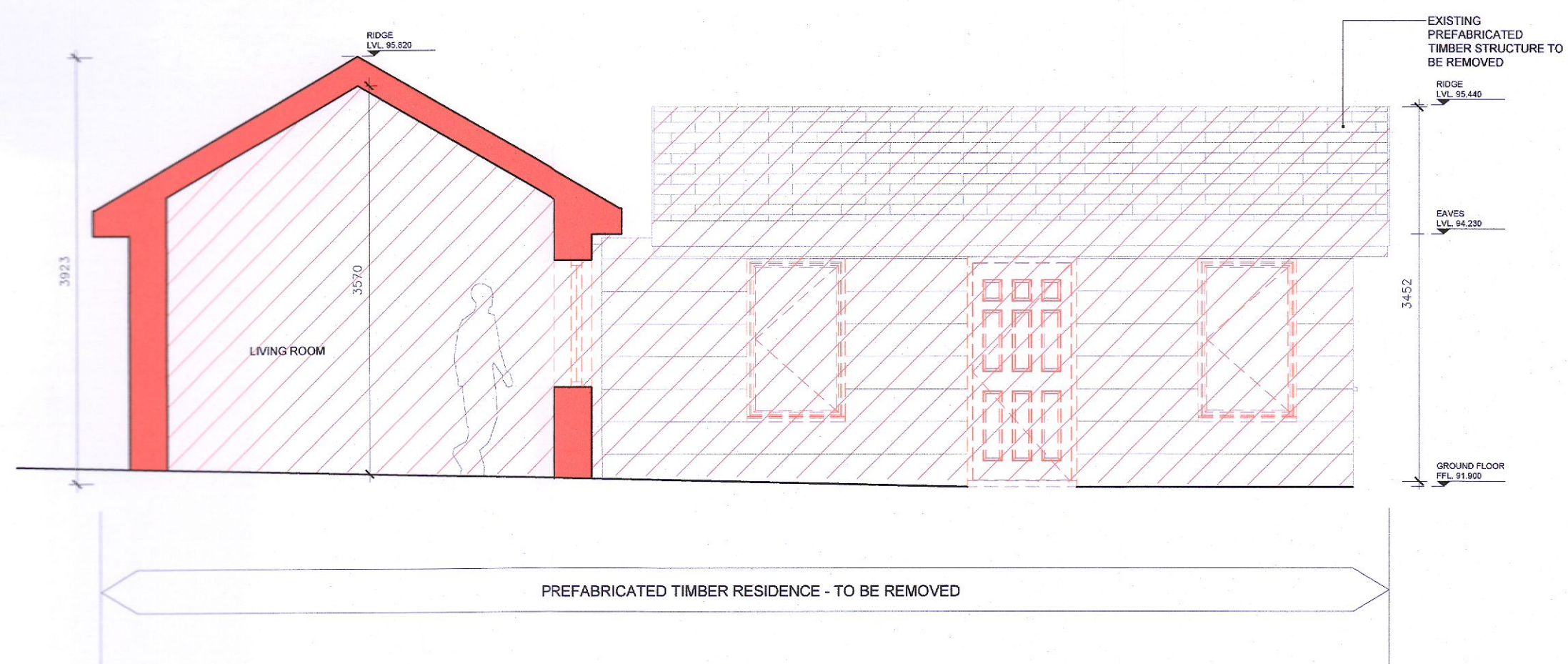

05 Building B - Section AA
EX 302 1:50

NOTES:
Do not scale from this drawing
Any discrepancies found on site to be reported to Darmody Architects immediately.
Any discrepancies found on drawings to be reported to Darmody Architects immediately.
Refer to engineers drawings for structural details.
All dimensions sized to blockwork.

| Rev. | Description | Date | Initials |
|------|-------------|------|----------|
| | | | |

| DRAWING KEY | |
|-------------|-------------------------------|
| | Building Fabric to be Removed |

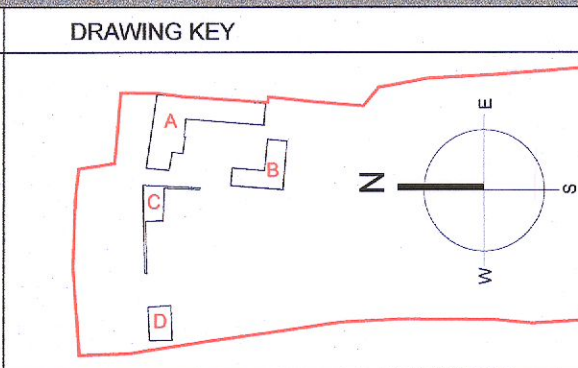
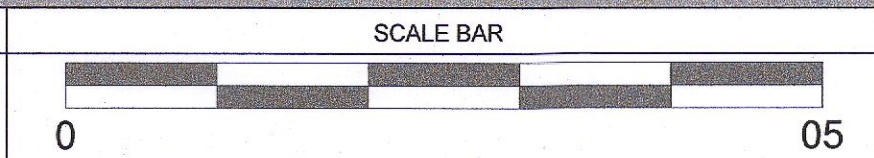

creative innovative flexible



darmody
architecture

91 Townsend Street, Dublin 2
353 1 672 9907
info@darmodyarchitecture.com
darmodyarchitecture.com

| Rev. No. | Scale | Date | Drn. By | Chkd. By | Issue |
|----------|-----------|------------|-------------|-----------|----------|
| | 1:50 @ A1 | 11/05/2022 | Kevin Barry | Alan Ryan | PLANNING |

| | | | |
|----------|--|---------|-------|
| Project | Proposed Lidl Store at Newcastle, Co. Dublin | | |
| Title | Building B - Existing Elevations & Section | | |
| Client | Lidl Ireland GmbH | | |
| Dwg. No. | EX-302 | Job No. | 22013 |