

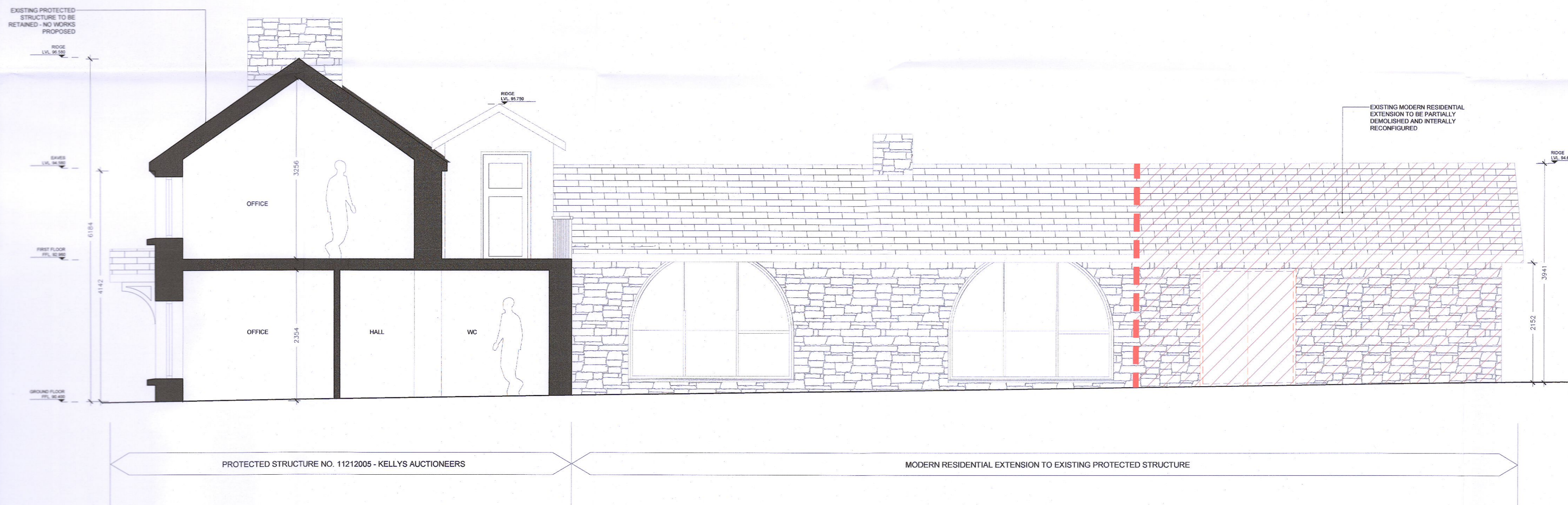

01 Building A (Protected Structure) - Existing Rear (South) Elevation
EX 301 1:50



02 Building A (Protected Structure) - Section AA
EX 301 1:50

NOTES:
Do not scale from this drawing.
Any discrepancies found on site to be reported to Darmody Architects immediately.
Any discrepancies found on drawings to be reported to Darmody Architects immediately.
Refer to engineers drawings for structural details.
All dimensions sized to blockwork.

Rev.	Description	Date	Initials

DRAWING KEY	
	Building Fabric to be Removed
	Existing Structure to be Retained

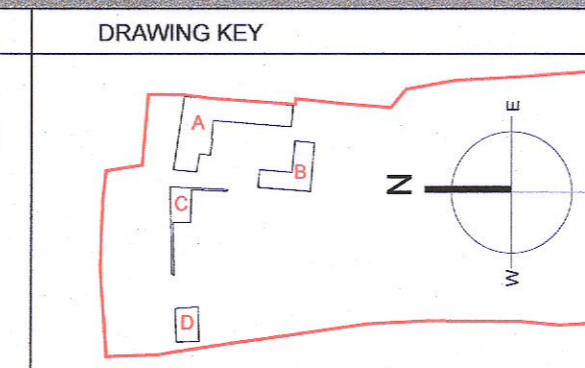
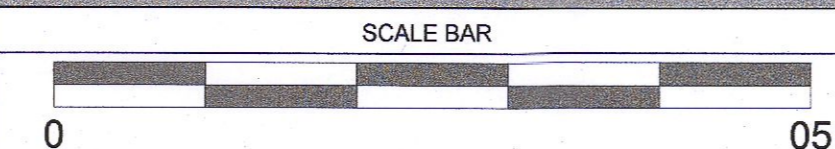

				Project: Proposed Lidl Store at Newcastle, Co. Dublin	
91 Townsend Street, Dublin 2 353 1 672 9907 info@darmodyarchitecture.com darmodyarchitecture.com		Title: Building A - Existing Elevations & Section Sheet 02 of 02		Client: Lidl Ireland GmbH	
Rev. No.	Scale	Date	Dm. By	Chkd. By	Issue
1:50 @ A1	11/05/2022	Kevin Barry	Alan Ryan	PLANNING	Dwg. No. EX-301
				Job No. 22013	