

01 Building A (Protected Structure) - Existing Front (North) Elevation  
EX 300 1:50

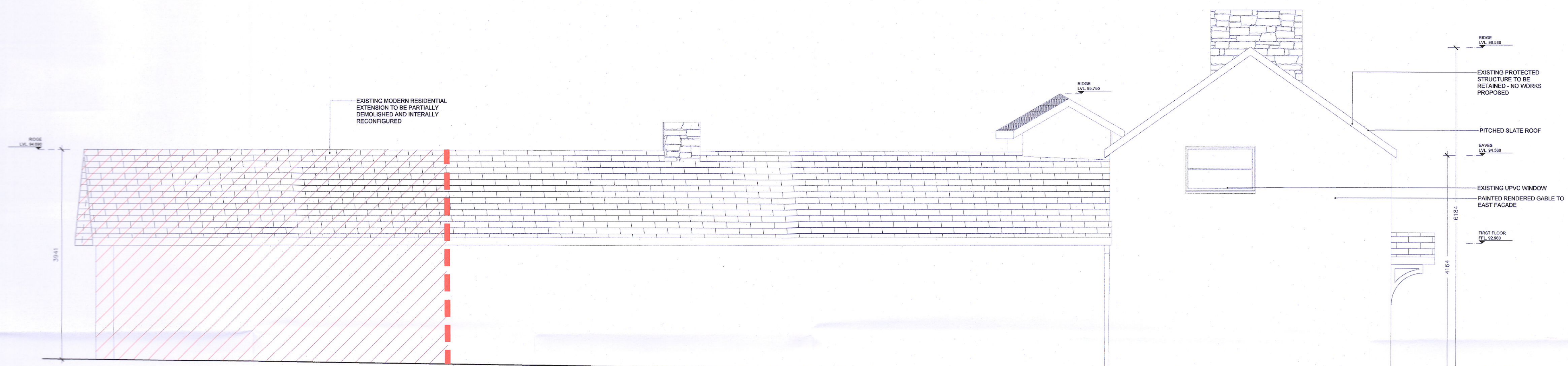

02 Building A (Protected Structure) - Existing Side (East) Elevation  
EX 300 1:50

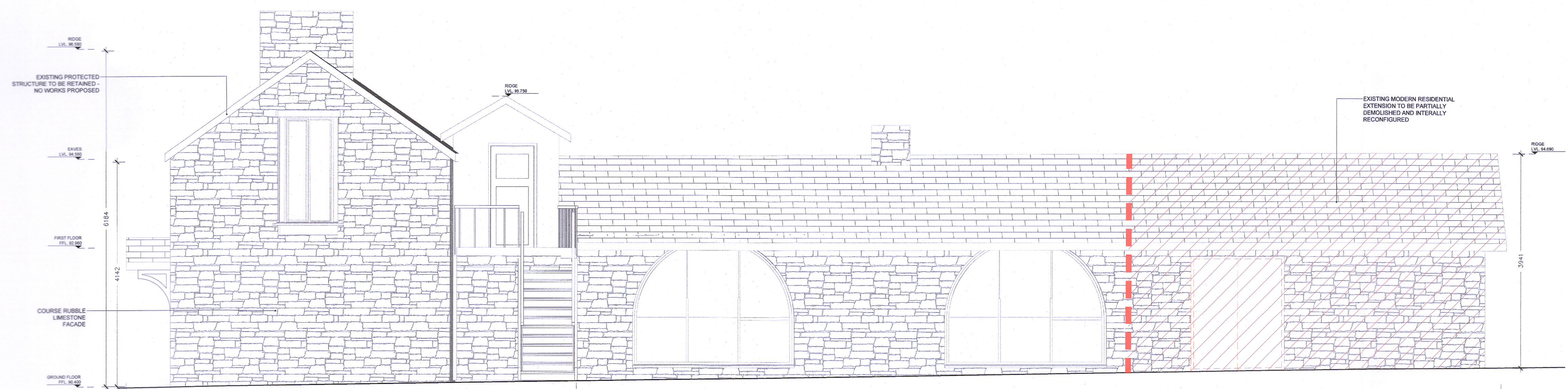

03 Building A (Protected Structure) - Existing Side (West) Elevation  
EX 300 1:50

**NOTES:**  
Do not scale from this drawing.  
Any discrepancies found on site to be reported to Darmody Architects immediately.  
Any discrepancies found on drawings to be reported to Darmody Architects immediately.  
Refer to engineers drawings for structural details.  
All dimensions sized to blockwork.

Rev.	Description	Date	Initials

XREF'S  
CAD REF.

DRAWING KEY	
	Building Fabric to be Removed

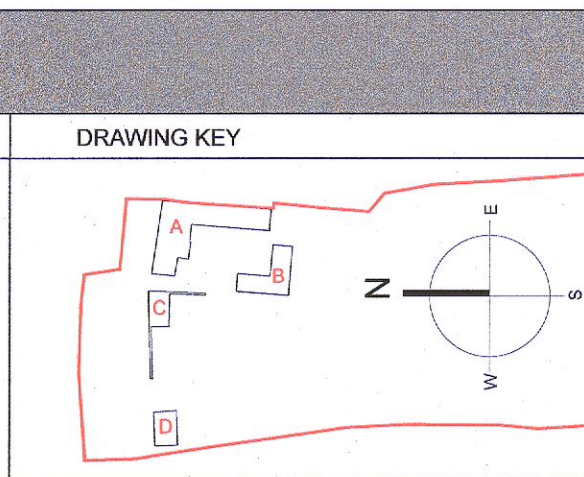
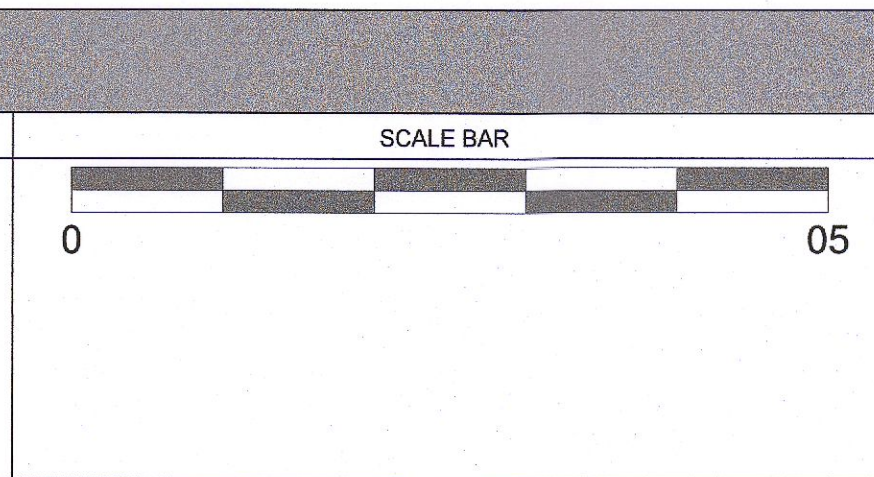

creative innovative flexible

**darmody**  
architecture

91 Townsend Street, Dublin 2  
353 1 672 9907  
info@darmodyarchitecture.com  
darmodyarchitecture.com

Rev. No.	Scale	Date	Drn. By	Chkd. By	Issue
	1:50 @ A1	11/05/2022	Kevin Barry	Alan Ryan	PLANNING

Project	Proposed Lidl Store at Newcastle, Co. Dublin		
Title	Building A - Existing Elevations & Section Sheet 01 of 02		
Client	Lidl Ireland GmbH		
Dwg. No.	EX-300	Job No.	22013