

Copyright and ownership of this drawing is retained by RKD. All rights reserved. No part of this drawing may be reproduced or transmitted in any form or by any means, electronic, mechanical, photocopying, recording, or by any information storage and retrieval system, without the prior written permission of RKD. All rights reserved. This drawing is intended for use in connection with the project described herein and may be used for any other purpose without the prior written permission of RKD. RKD is a member of the Quality Management System and is registered with the Quality Management System (QMS) under the ISO 9001:2015 standard.

PERMITTED LEVELS ADJUSTED BY 0.38M TO REMOVAL DISCREPANCY BETWEEN ORIGINAL PLANNING APPLICATION SUBMISSION AND PROPOSED AMENDMENT APPLICATION

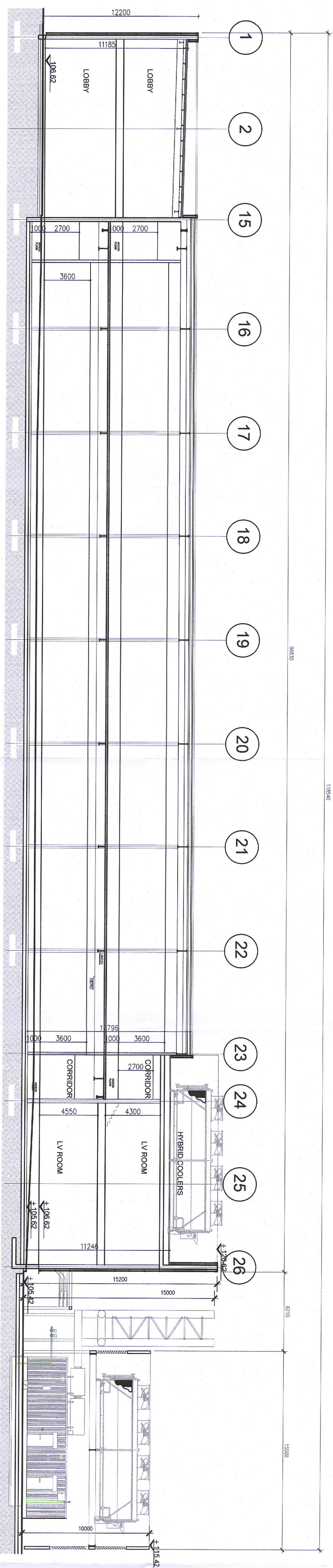
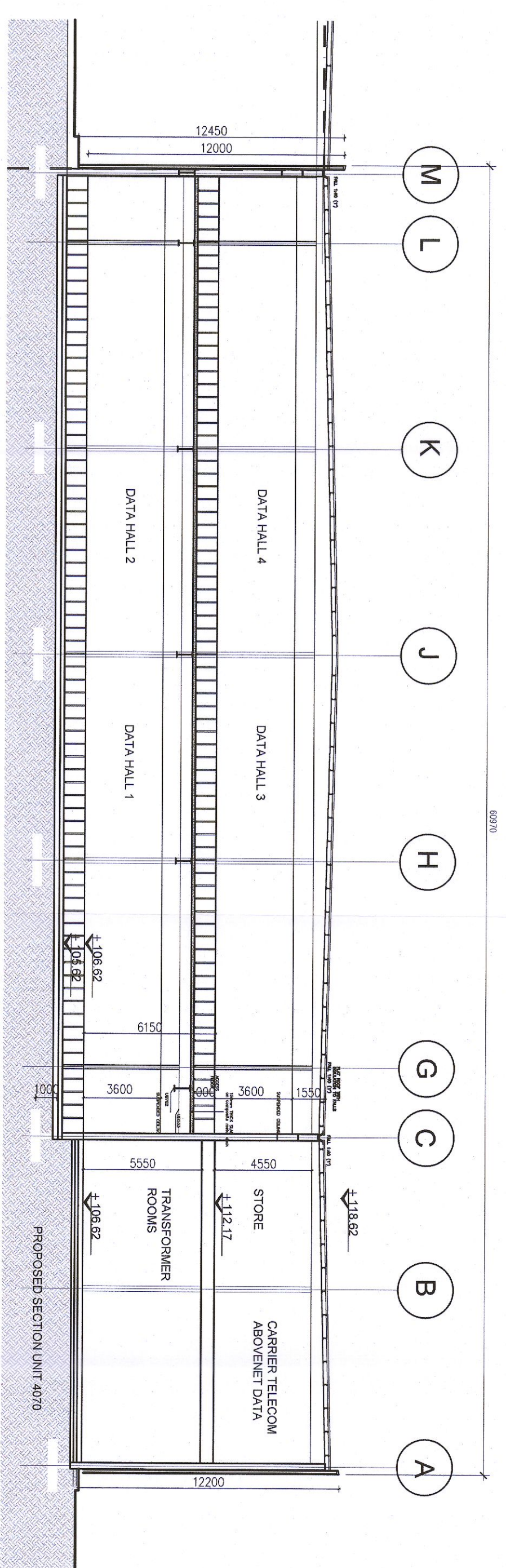
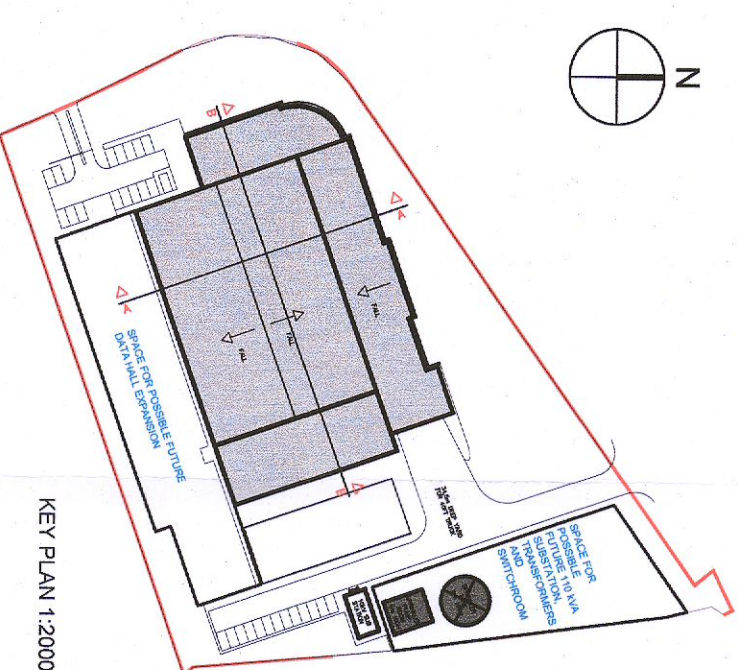

2 PERMITTED SECTION B-B
1:200

1 PERMITTED SECTION AAA
1:200

PERMITTED DRAWING
UNDER PLANNING
REFERENCE SD18A0301,
PREVIOUS DRAWING
REFERENCE PA0009 REV/C

REV	DATE	CHK'D	APP'D	DESCRIPTION
P1	18/07/22	DMH	RCD	ISSUED FOR PLANNING
P1	21/1/24	DMH	RCD	DISCREPANCY

PROJECT: K2 Datacentres
STATUS: PLANNING
PROJECT ADDRESS: Unit 4, 4070 Kingswood Road, Citywest Business Campus
DRAWING TITLE: Permitted Sections A-A & B-B

DWG NO: 21174-RKD-ZZ-ZZ-DRA-2200
REV: P1
DATE: 18/07/22
SCALE: 1:200
CHK: DH

RKD
Rising Knowledge Design
4083 Kingswood Road, Dublin 12, Ireland
+353 1 699 7000