

Copyright and ownership of this drawing is retained by RKD. All rights reserved. No part of this drawing may be reproduced, stored in a retrieval system, or transmitted in any form or by any means, electronic, mechanical, photocopying, recording, or by any information storage and retrieval system, without prior written consent in writing from RKD. RKD Architects, Quality Management Systems are ISO 9001:2015 and ISO 14001:2015 certified.

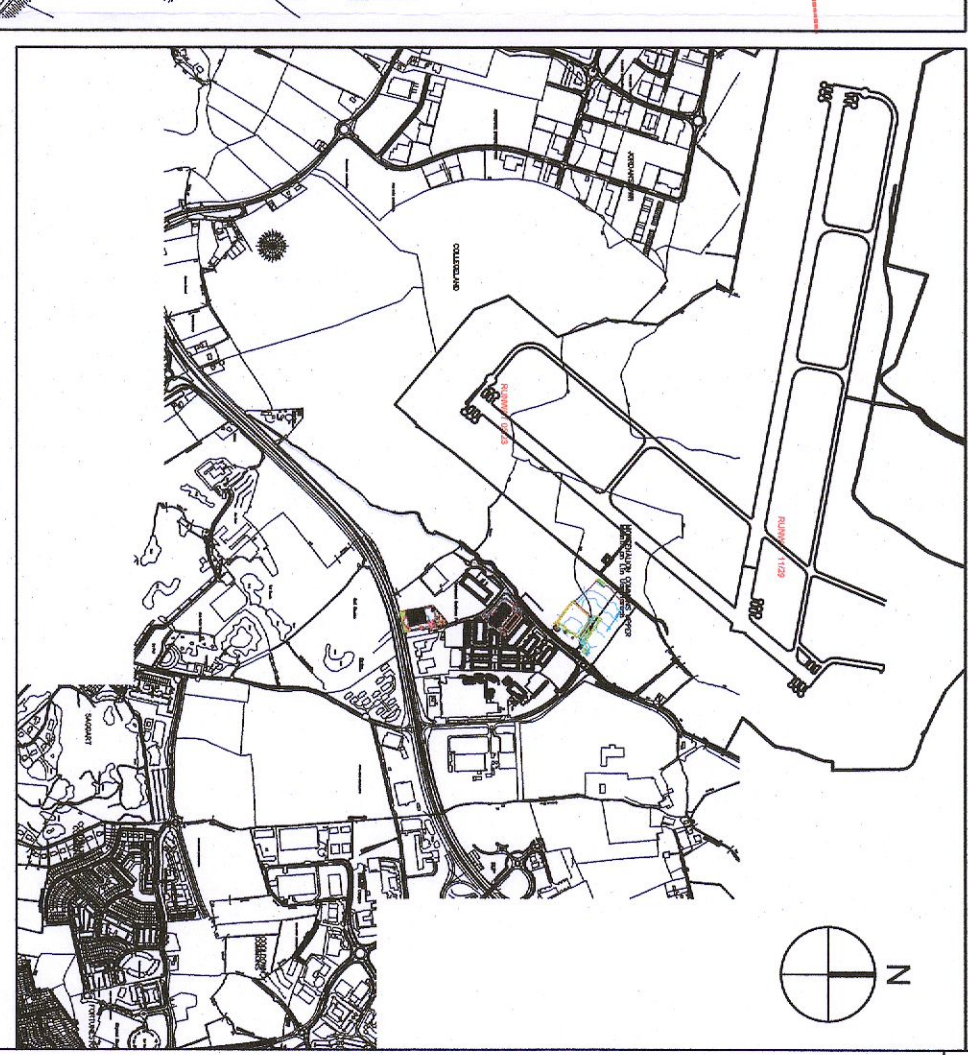

LOCATION MAP
SCALE 1:25000

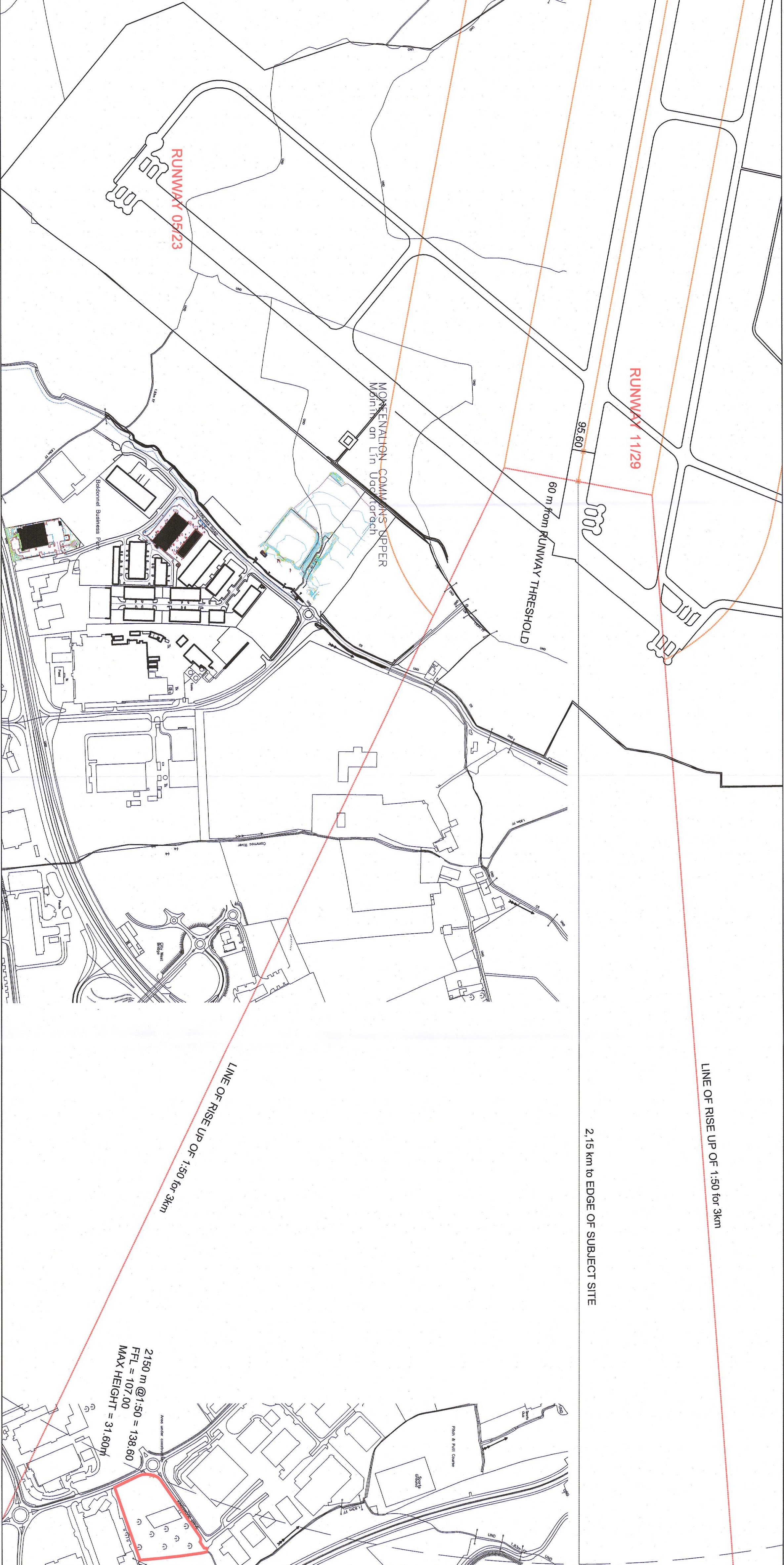

PLAN OF BALDONNELL RUNWAY 11/29 APPROACH, SCALE 1:5000

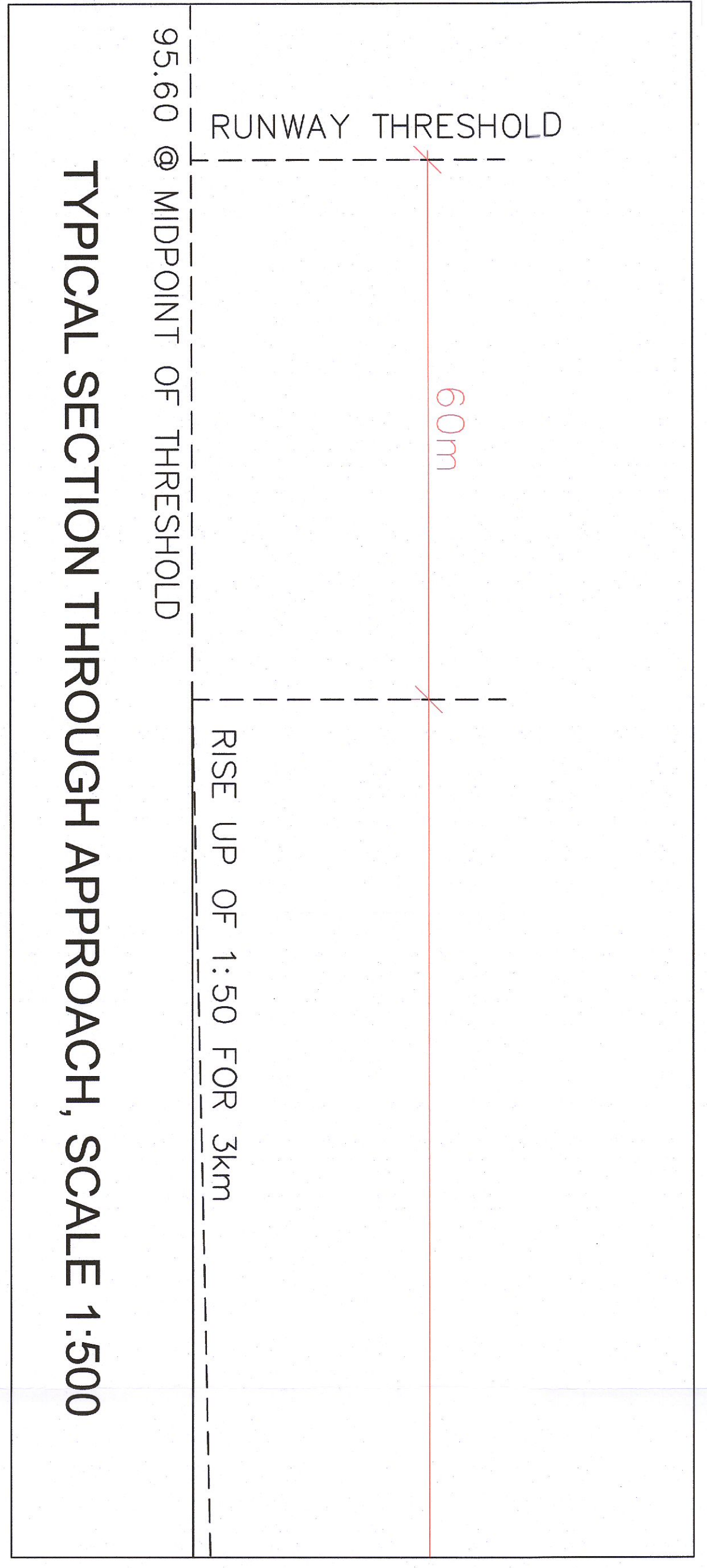

TYPICAL SECTION THROUGH APPROACH, SCALE 1:500

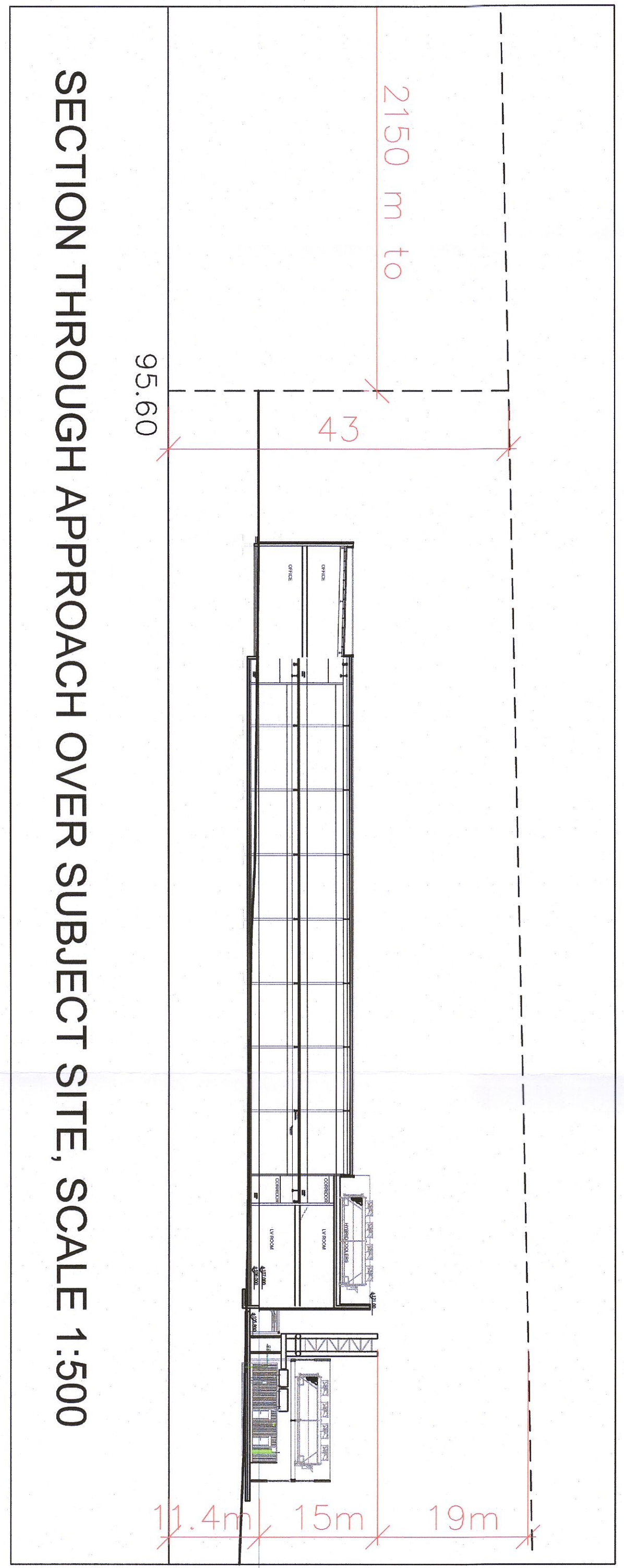

SECTION THROUGH APPROACH OVER SUBJECT SITE, SCALE 1:500

K2 DATA CENTRES		
PLANNING		
PROJECT: K2 Datacentre		
STATUS: Unit 4070 Kingswood Road, Address: PROGRESS ISSUE		
DATE: 18/07/22		
DRAWN: RCD		
CHECKED: DH		
DATE: 18/07/22		
PROJECT NO: 21174-RKD-ZZ-ZZ-DR-A-2002		
DRAWING NO: 21174-RKD-ZZ-ZZ-DR-A-2002		
TITLE: Permitted Baldonnell		
APPROVAL: Approved Scope		
REV	DATE	DESCRIPTION
P1	21/1/24	Variables
PROJECT NO: 21174		SCALE: Variables
DATE: 18/07/22		DRAWN: RCD
CHECKED: DH		DATE: 18/07/22

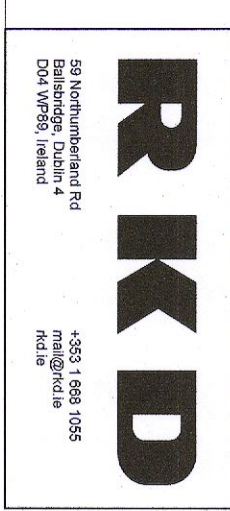

21001 1 000 1000
000 0000 0000