

All elevations to be checked on site. If found incorrect, the contractor shall be responsible for any costs of alterations to be made to the elevations and the cost of the work to be done by the contractor.

Copyright and ownership of the drawings is vested in RKD. No part of this drawing may be reproduced, stored in a retrieval system, or transmitted in any form or by any means, electronic, mechanical, photocopying, recording, or by any information storage and retrieval system, without the prior written permission of RKD. This drawing is intended for use as a guide only and is not to be used for construction purposes without the prior written permission of RKD. The contractor shall be responsible for any costs of alterations to be made to the drawings and the cost of the work to be done by the contractor.

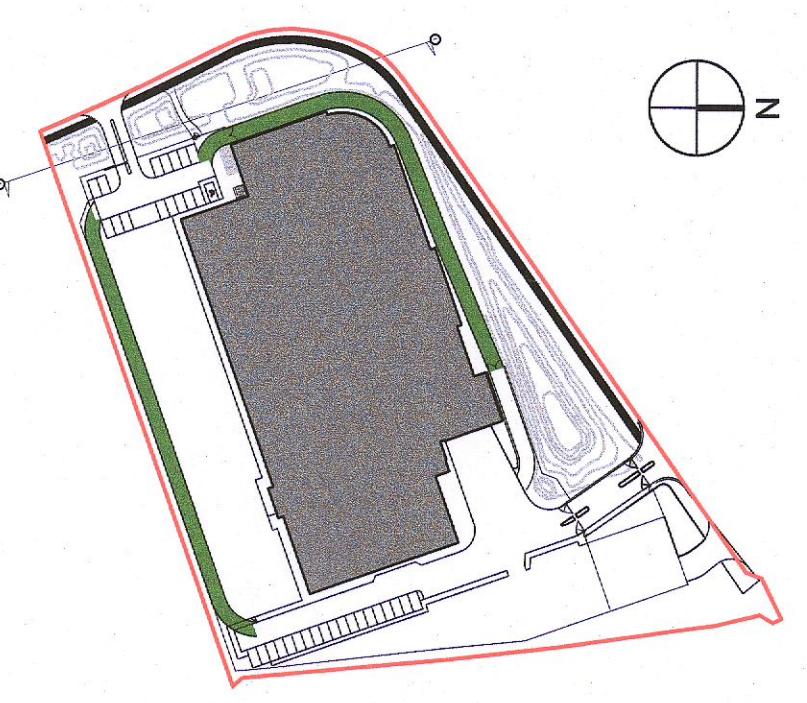

4 KEY PLAN
SCALE: 1:2000(A1)

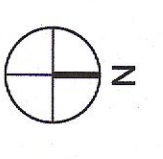
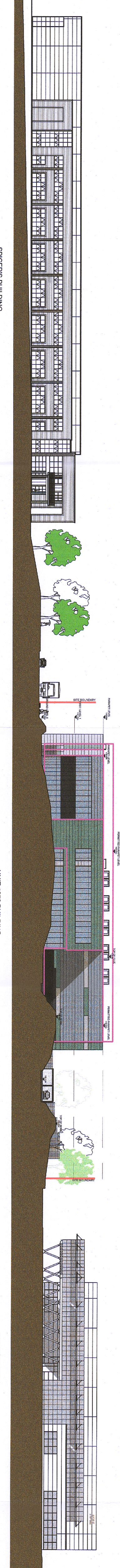

1 PROPOSED CONTIGUOUS WEST ELEVATION
SCALE: 1:500(A1)

SPICER'S BUILDING

UNIT 4070 BUILDING

KAL BUILDING

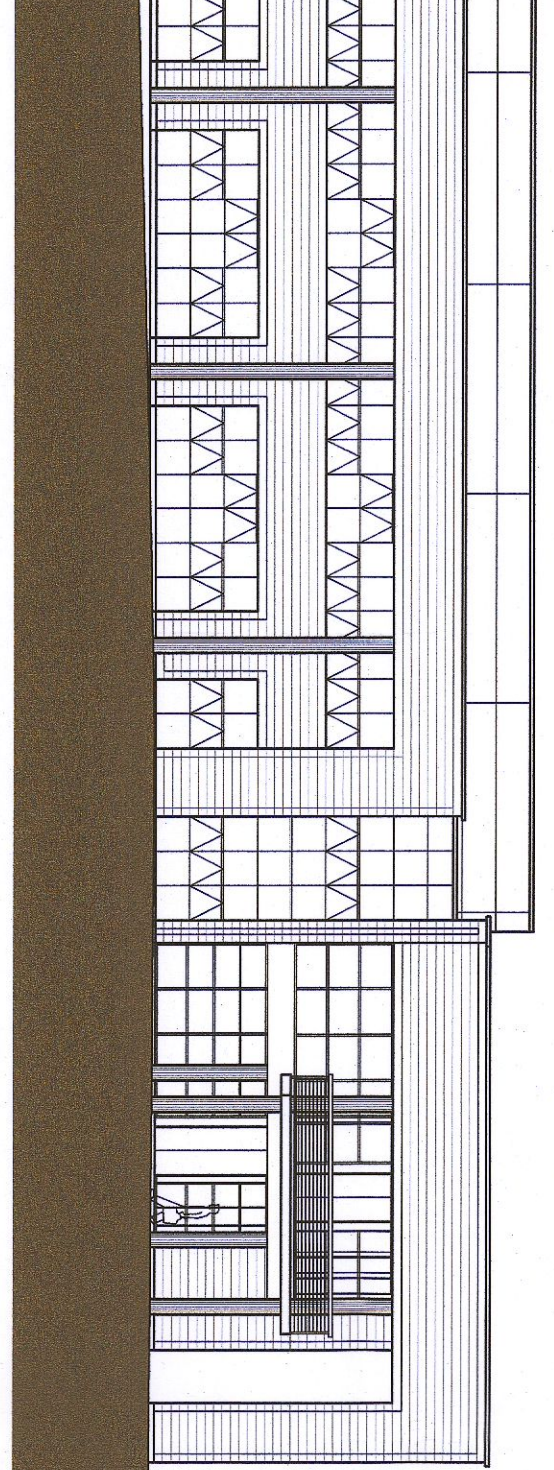

1 PROPOSED WEST ELEVATION 1/2
SCALE: 1:200(A1)

SPICER'S BUILDINGS

GREEN BUFFER FOOTPATH

FOOTPATH

ROAD

FOOTPATH

BOUND AND GREEN BUFFER ZONE

BUILDING ENTRANCE / OFFICES

DATA HALL AREA

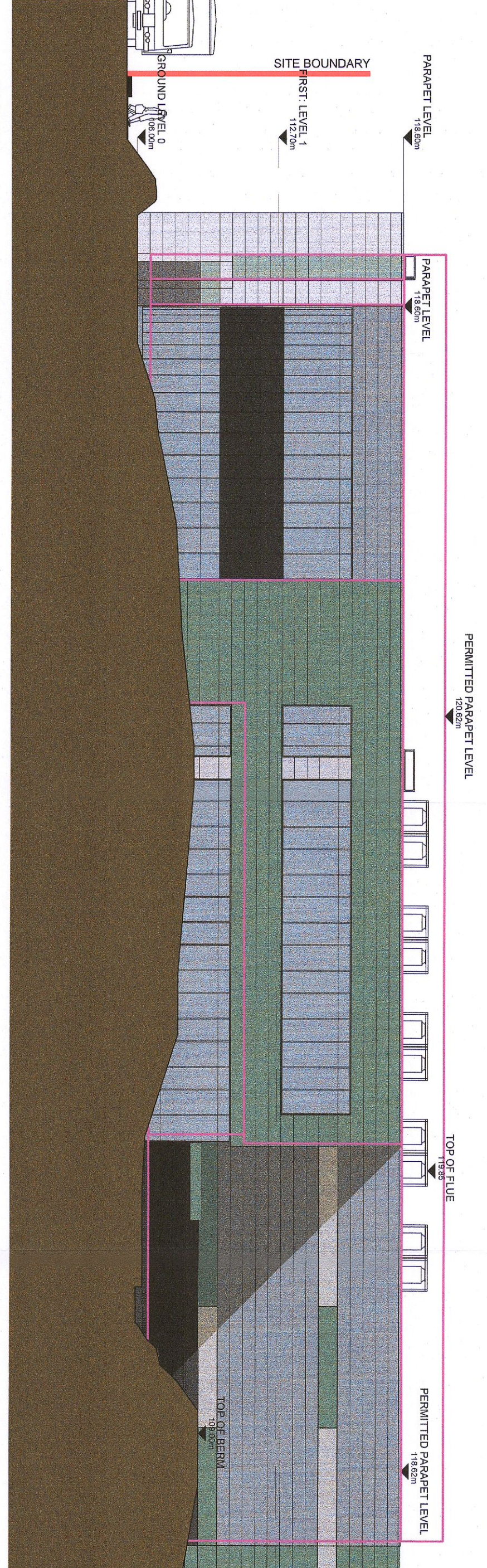

1 PROPOSED WEST ELEVATION 2/2
SCALE: 1:200(A1)

FOOTPATH

BOUND AND GREEN BUFFER ZONE

BUILDING ENTRANCE / OFFICES

DATA HALL AREA

MAIN VEHICLE ENTRANCE WITH BUILDING GATES

VEHICLE ENTRANCE TO KAL SITE

KAL BUILDING

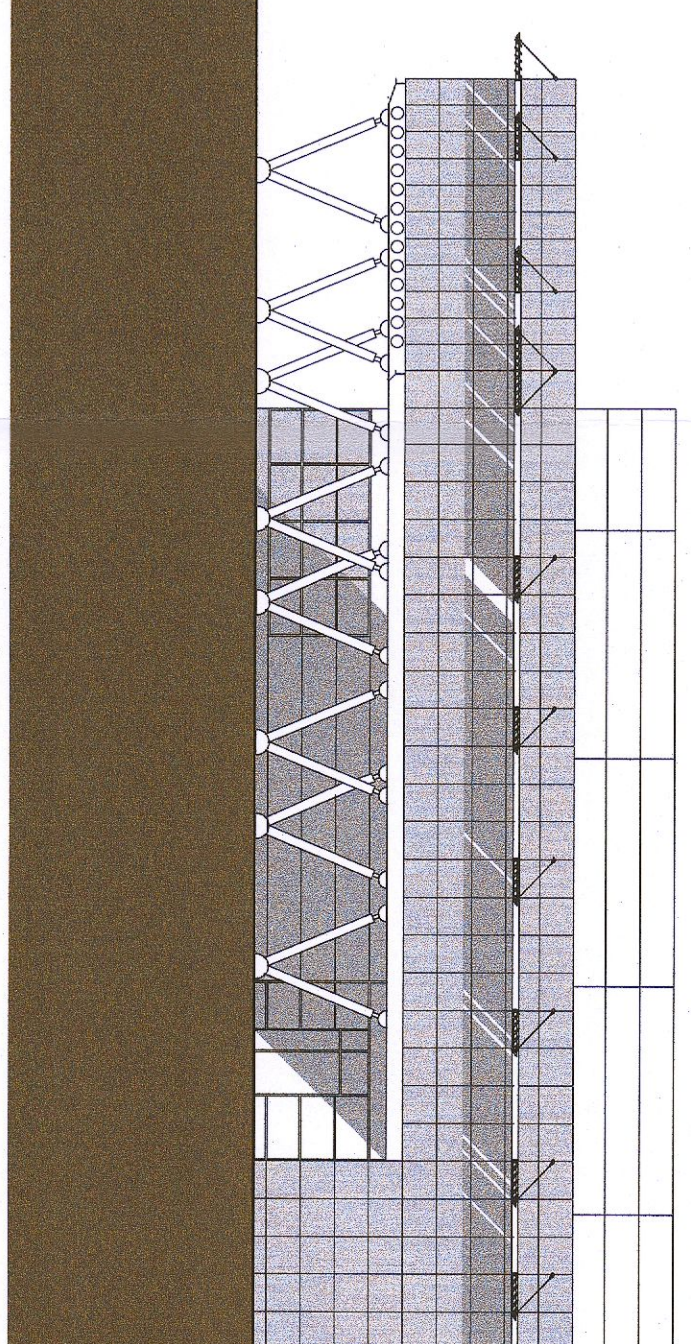
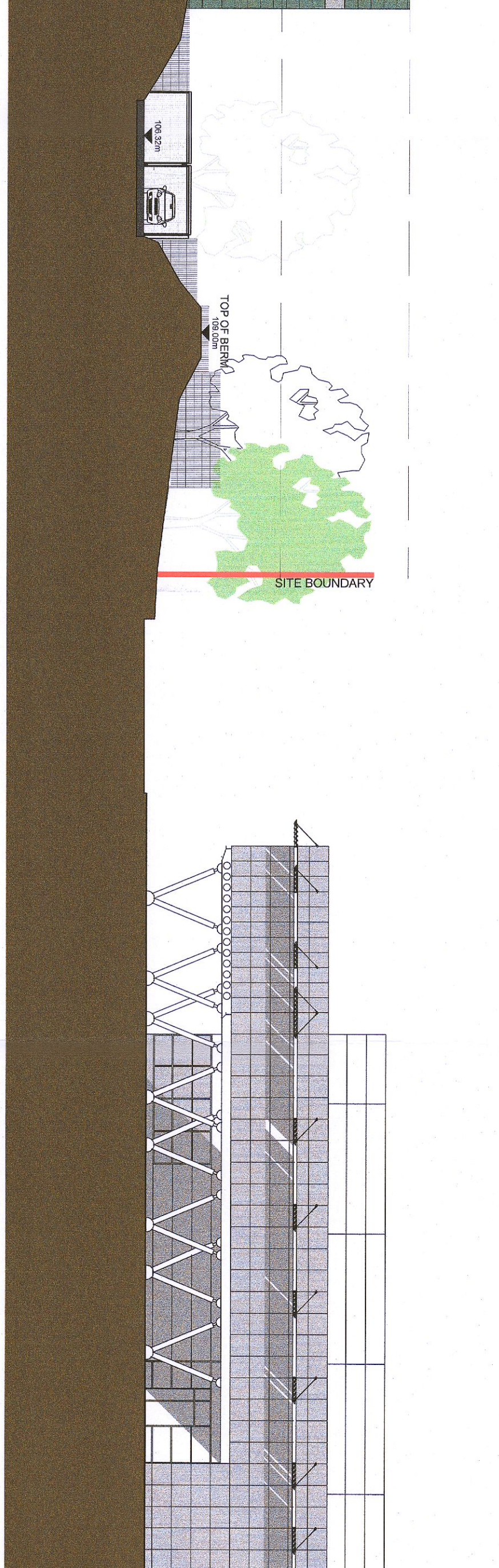

NO.	REV.	DATE	BY	CHK BY	DESCRIPTION
1	18/07/22		DH		ISSUED FOR PERMITTING
2	21/11/24		DH		DISCREPANCY

K2 DATA CENTRES

PLANNING

K2 Datacentre

PROJECT: Unit 4070 Kingswood Road, Adelaide Citywest Business Campus

DWG TITLE: Proposed Contiguous Elevations

DWG NO: 21-174-RKD-ZZ-ZZ-DR-A-1310

REV: P1

DATE: 18/07/22

SCALE: VARIES

RKD

24 Richmond Road
Adelaide SA 5000
Phone: 08 8333 9000
Fax: 08 8333 9001