

A1

Copyright and ownership of the drawing is vested in RKD. All rights are reserved. No part of this drawing may be reproduced, stored in a retrieval system, or transmitted in any form or by any means, electronic, mechanical, photocopying, recording, or otherwise, without the prior written permission of RKD. Any use of this drawing for any purpose other than that intended by RKD is prohibited. RKD is not responsible for any errors or omissions. RKD is not liable for any damage or loss of any kind, including consequential loss, arising from the use of this drawing. RKD is not responsible for any damage or loss of any kind, including consequential loss, arising from the use of this drawing. RKD is not responsible for any damage or loss of any kind, including consequential loss, arising from the use of this drawing.

OUTLINE OF PERMITTED BUILDING

ALTERATIONS FROM PERMITTED TO PROPOSED:

1. Data hall first floor removed, replaced with screen external plant space.
2. Internal layouts revised.
3. Step out at South facade to accommodate stair core.
4. Building floor levels adjusted, with parapet level maintained.
5. East parapet height reduced.
6. Slot windows in Data Hall facade removed and replaced with feature colour to cladding.
7. Generator enclosure connected to building.
8. Generator flue height revised & number of generators reduced.
9. ESB 38kV sub station and customer Substation added.
10. Sprinkler, pump room and 10kV sub station removed.
11. Car parking revised to allow for 35 car parking spaces, with 10 future spaces removed.
12. Landscaping revised to North-East corner, to accommodate ESB sub station.
13. Boundary treatment revised to allow for 2.6m Palisade fence around ESB sub station, in accordance with ESBN requirements.
14. Canopy proposed over loading bay.

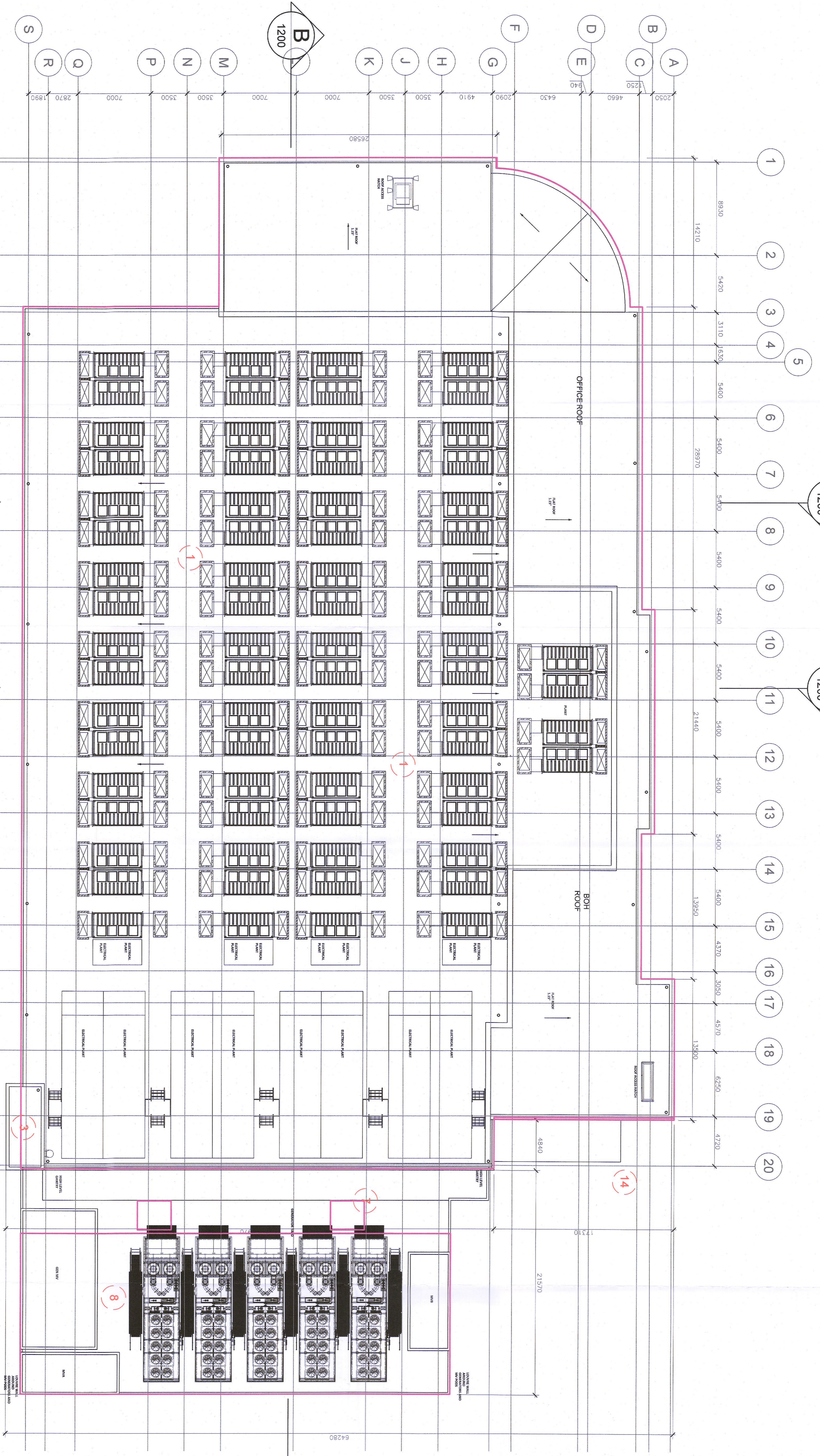

C
1200

C
1200

A
1200

B
1200

A
1200

DATE: 18/07/22		FROM: RCD	TYPE: DH
REV: P1	PROJECT NO: 21174	SCALE: 1:200	
PROJECT: Unit 4070 Kingswood Road, Citywest Business Campus			
PROJECT TITLE: Proposed Roof Plan			
PROJECT: K2 Datacentre			
STUDIO: PLANNING			
K2 DATA CENTRES			
21174-RKD-ZZ-DR-A-1102			
DATE: 18/07/22	FROM: RCD	TYPE: DH	
REV: P1	PROJECT NO: 21174	SCALE: 1:200	
PROJECT: Unit 4070 Kingswood Road, Citywest Business Campus			
PROJECT TITLE: Proposed Roof Plan			
PROJECT: K2 Datacentre			
STUDIO: PLANNING			
K2 DATA CENTRES			
21174-RKD-ZZ-DR-A-1102			
DATE: 18/07/22	FROM: RCD	TYPE: DH	
REV: P1	PROJECT NO: 21174	SCALE: 1:200	
PROJECT: Unit 4070 Kingswood Road, Citywest Business Campus			
PROJECT TITLE: Proposed Roof Plan			
PROJECT: K2 Datacentre			
STUDIO: PLANNING			
K2 DATA CENTRES			
21174-RKD-ZZ-DR-A-1102			
DATE: 18/07/22	FROM: RCD	TYPE: DH	
REV: P1	PROJECT NO: 21174	SCALE: 1:200	
PROJECT: Unit 4070 Kingswood Road, Citywest Business Campus			
PROJECT TITLE: Proposed Roof Plan			
PROJECT: K2 Datacentre			
STUDIO: PLANNING			
K2 DATA CENTRES			
21174-RKD-ZZ-DR-A-1102			
DATE: 18/07/22	FROM: RCD	TYPE: DH	
REV: P1	PROJECT NO: 21174	SCALE: 1:200	
PROJECT: Unit 4070 Kingswood Road, Citywest Business Campus			
PROJECT TITLE: Proposed Roof Plan			
PROJECT: K2 Datacentre			
STUDIO: PLANNING			
K2 DATA CENTRES			
21174-RKD-ZZ-DR-A-1102			
DATE: 18/07/22	FROM: RCD	TYPE: DH	
REV: P1	PROJECT NO: 21174	SCALE: 1:200	
PROJECT: Unit 4070 Kingswood Road, Citywest Business Campus			
PROJECT TITLE: Proposed Roof Plan			
PROJECT: K2 Datacentre			
STUDIO: PLANNING			
K2 DATA CENTRES			
21174-RKD-ZZ-DR-A-1102			

RKD
1051, 1053, 1055
215, 217, 219
Kingswood Road
Citywest Business Campus
Dublin 12, Ireland