

PROPOSED SECTION BB 1:50

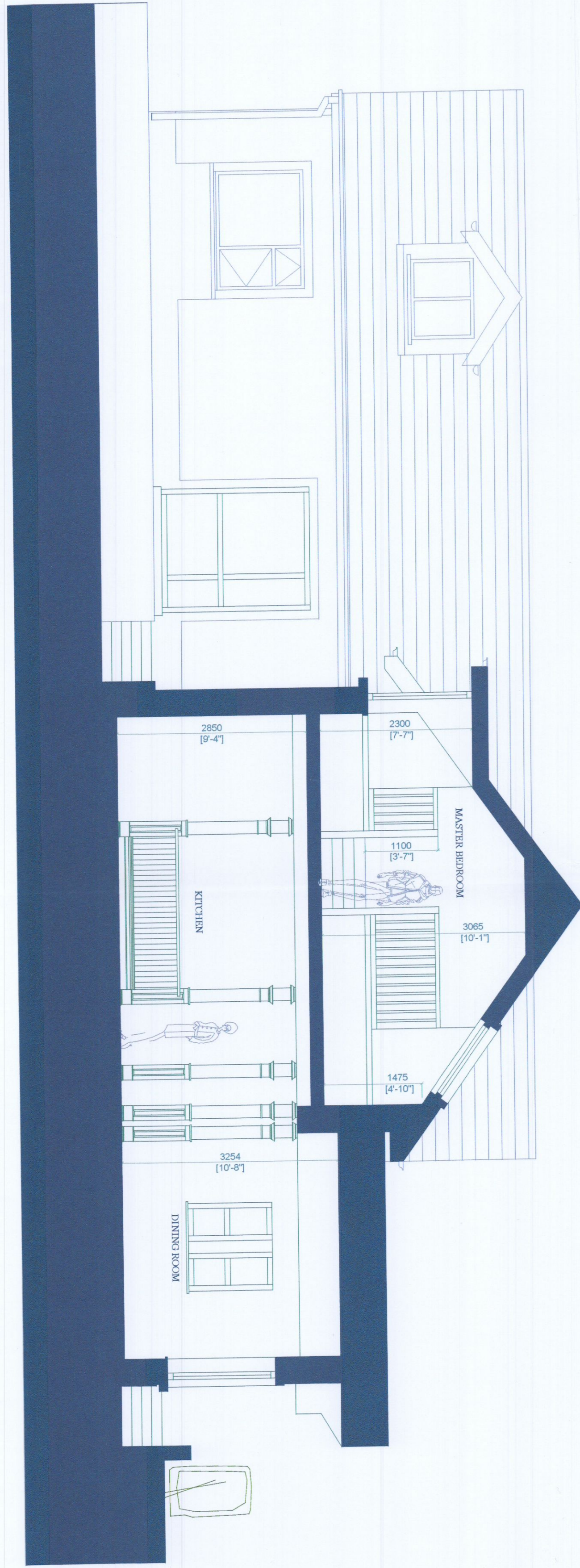

PROPOSED DORMER FLOOR 1:50 (FLOOR AREA = 87.6sqm)

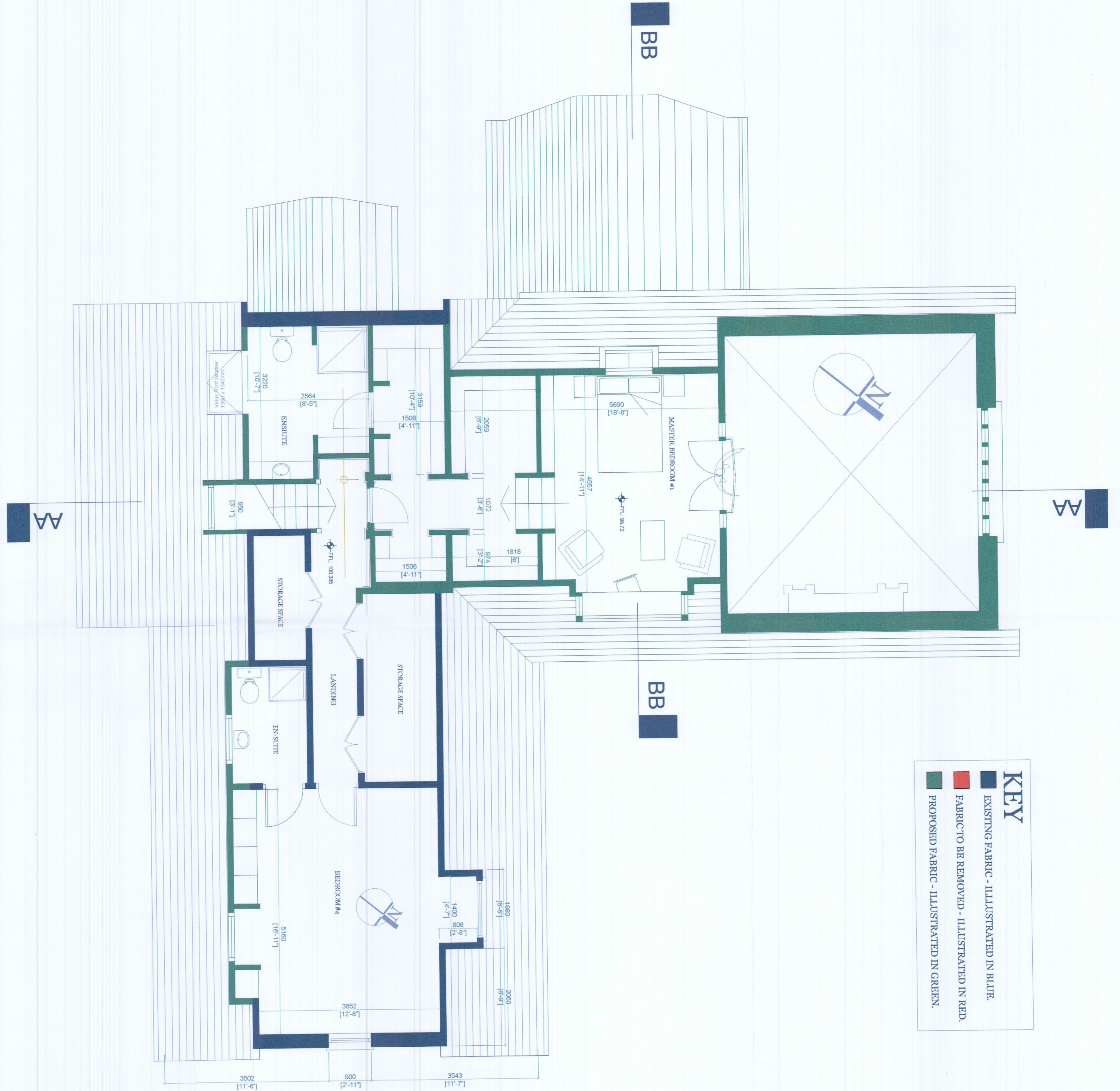

**KEY**

- █ EXISTING FABRIC - ILLUSTRATED IN BLUE.
- █ FABRIC TO BE REMOVED - ILLUSTRATED IN RED.
- █ PROPOSED FABRIC - ILLUSTRATED IN GREEN.

**KEY**

- █ EXISTING FABRIC - ILLUSTRATED IN BLUE.
- █ FABRIC TO BE REMOVED - ILLUSTRATED IN RED.
- █ PROPOSED FABRIC - ILLUSTRATED IN GREEN.

ISSUE: Planning  
STAGE: III  
08  
DRN. #

Client: Mairead Murphy  
Scale: 1/50  
Date: June 22  
Drawing Title: Proposed Dormer Plan & Section BB  
Project: Mairead Murphy House

**FRANCIS NOEL DUFFY**  
M. Arch, B.Sc. Arch, Dip Arch.  
39 Stocking Wood Copse, Rathfarnham, D16  
francis.duffy@gmail.com  
Mob 086 066 4762 Tel 01 494 7795

**AILTIREACHT**  
Secrete Uileán Teoranta. No. 3095154. An unlimited company registered in Ireland.

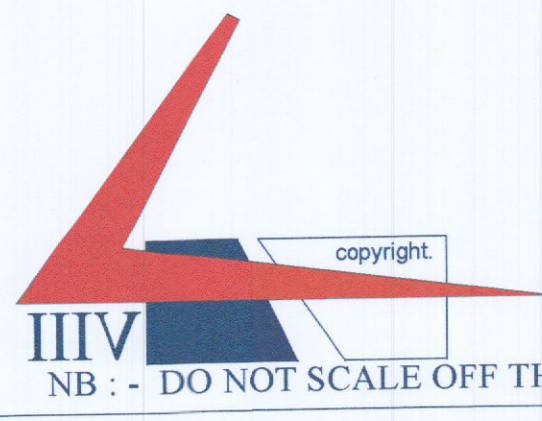

**Mairead Murphy House**  
Beasley's Lane, Bohernabreena, Tallaght, Dublin 24.