

EXISTING DORMER FLOOR 1:50

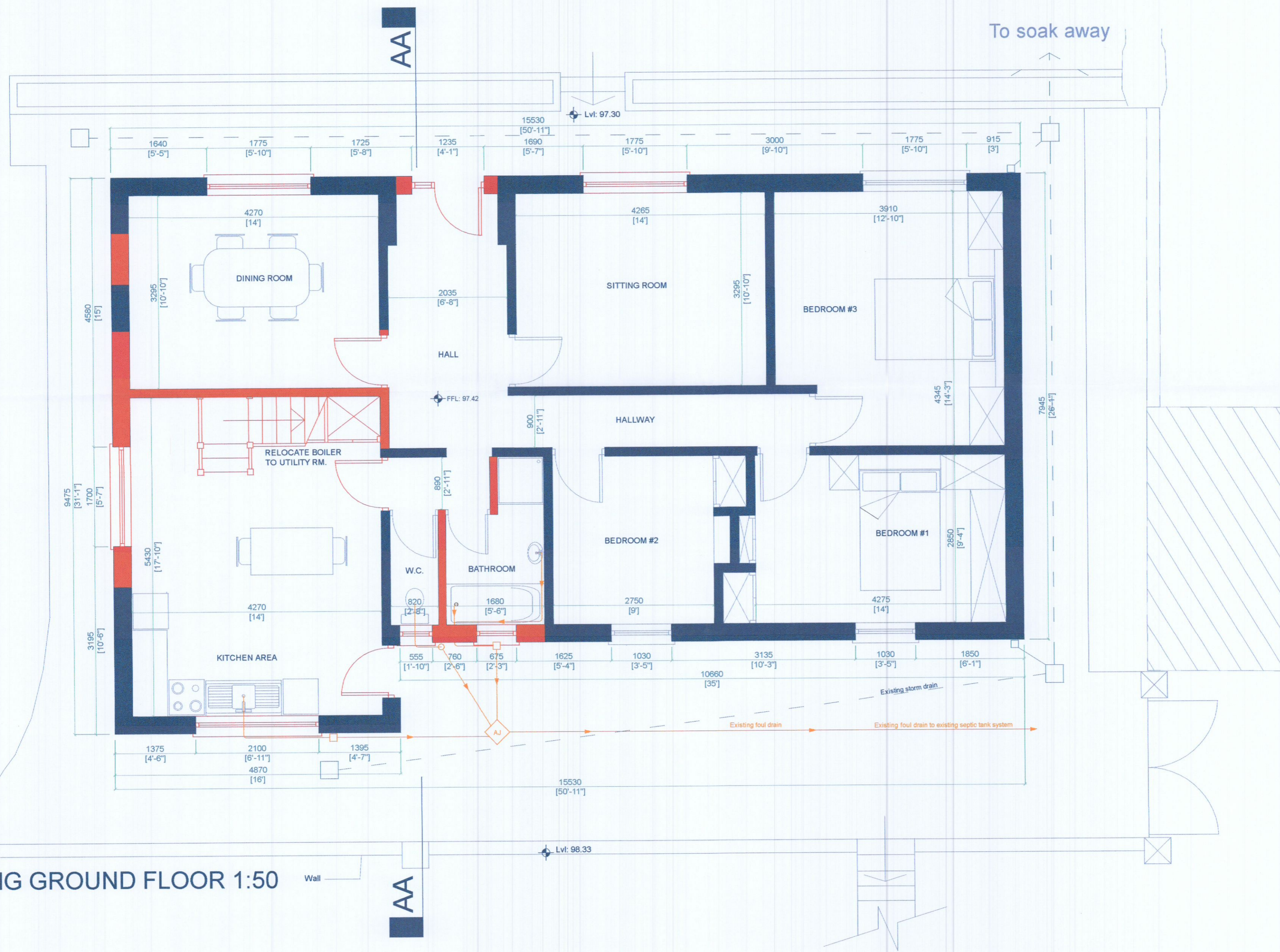

EXISTING GROUND FLOOR 1:50

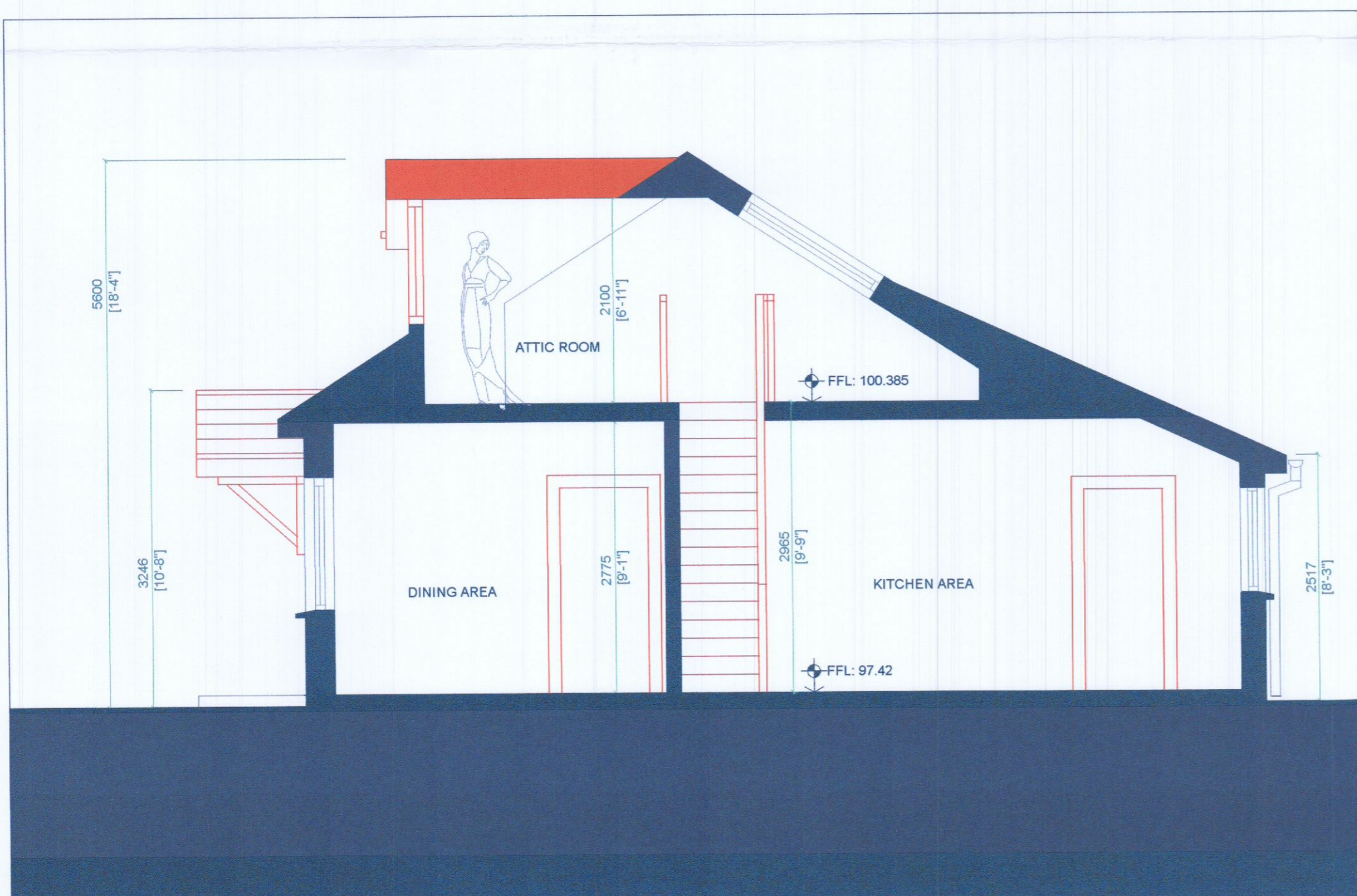

EXISTING SECTION AA 1:50

**EXISTING CONSTRUCTION MATERIALS**

- BLACK CONCRETE ROOF TILES, ON A PITCHED ROOF WITH TRADITIONAL EAVES.
- PITCHED ROOF OPEN FRONT PORCH.
- OFF WHITE DECORATIVE RAINWATER GOODS & SQUARE DOWNPIPES.
- CEMENT RENDERED WALLS, WITH CEMENT DOOR & WINDOW REVEALS.
- PVC DOORS & WINDOWS (CONCRETE CILLS).
- CONCRETE RENDERED AND PAINTED GARDEN WALLS AND CAPPINGS.
- CONCRETE FOOTPATHS.
- EXISTING PITCHED ROOF DORMER WINDOWS ON THE NORTH FACING ROOF.
- EXISTING VELUX WINDOWS ON THE SOUTH FACING ROOF.

- EXISTING FABRIC - ILLUSTRATED IN BLUE.
- FABRIC TO BE REMOVED - ILLUSTRATED IN RED.
- PROPOSED FABRIC - ILLUSTRATED IN GREEN.

**KEY**

- EXISTING FABRIC - ILLUSTRATED IN BLUE.
- FABRIC TO BE REMOVED - ILLUSTRATED IN RED.
- PROPOSED FABRIC - ILLUSTRATED IN GREEN.

**Mairead Murphy House**

Beasley's Lane, Bohernabreena, Tallaght, Dublin 24.

**Mairead Murphy**  
 ARCHITECT  
 Scale: 1/50  
 Date: June 22  
 Drawing Title: Existing Floor Plans & Section AA  
 Project: Mairead Murphy House  
 ISSUE: 03  
 STAGE: 111  
 DRN. #

**FRANCIS NOEL DUFFY**  
 M. Arch. B.Sc. Arch. Dip. Arch.  
 39 Stocking Wood Copse, Rathbarney, Drogheda  
 francis.duffy@gmail.com  
 Tel 01 494 7795  
 Mob 086 066 4762

**AILTREACHT**

NB : DO NOT SCALE OFF THIS DRAWING - USE FIGURED DIMENSIONS ONLY - ALL DIMENSIONS TO BE CHECKED ON SITE - REFER TO ENGINEERS DRAWINGS FOR STRUCTURAL DETAILS - FRANCIS NOEL DUFFY TO BE NOTIFIED OF ANY DISCREPANCIES IMMEDIATELY.

