





LEGEND:

	Outline of Site Boundary Area = 1.94 ha
	Total Impermeable Area = 1.13 ha
	Total Permeable Grass Area (See Note 1) = 0.81 ha
	Proposed Footpath (See Note 2)

- Notes:**
1. Total Permeable Grass Area includes the proposed internal grasscrete roads which are constructed using permeable paving.
 2. Proposed footpath to drain into verge soft landscape and is considered as permeable area.
 3. Proposed gravel surfacing has been considered as impermeable area.

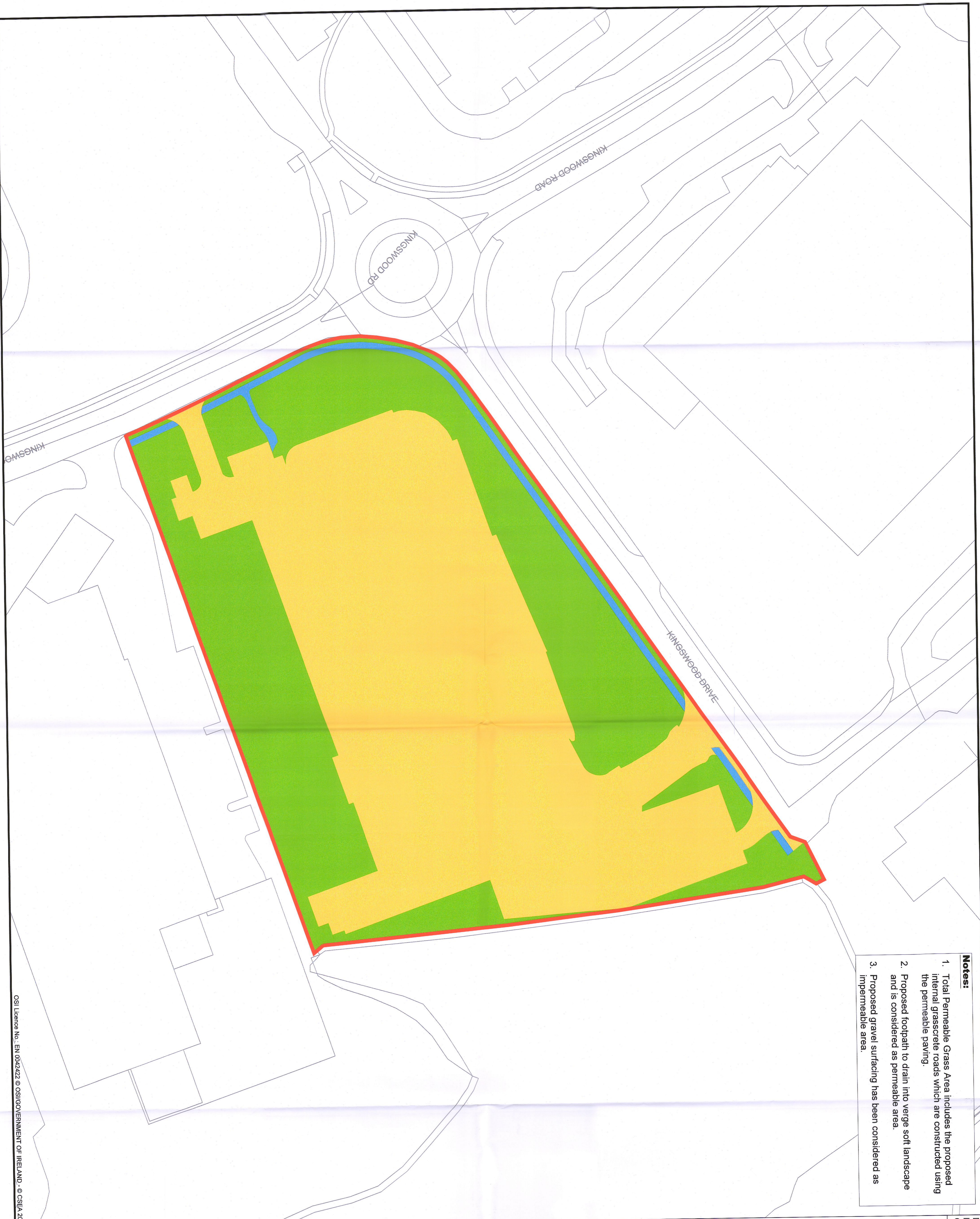

Rev	Description	Date	Drawn	Checked
P02	PLANNING ISSUE	14/07/22	LT	GD
P01	DRAFT PLANNING	21/06/22	KB	CD

Clifton Scannell Emerson
Associates



Associates Limited
3rd Floor The Heights,
Bakers Point Peabery Road,
Dun Laoghaire, Co Dublin,
Ireland, A69 V423
T +353 1 288 8008
F +353 1 283 8095
M +353 87 233 8095
www.cse.ie

Client: K2 STRATEGIC INFRASTRUCTURE
IRELAND LTD.

Project: K2 DATACENTRE
PROPOSED PERMEABLE
AND IMPERMEABLE AREAS

Date Title: 10/06/22 22_043

Drawn By: KB **Date:** 10/06/22 **Scale:** 1:500 @ A1

Checked By: CD **Scale:** 1:500 @ A1 **CSEA Job No.:**

Project Code: 22_043 - CSE - 00 - XX - DR - C - 2111

Originator: S0 **Zone:** **Level:** **Type:** **Role:** **Dwg. No.:**

Status: S0 **Suitability Description:** WORK IN PROGRESS

State Code: P02 **Project Status:** PRELIMINARY

Revision: