

1 Level 0 Ground Floor
1 : 200

2 Level 1 First Floor
1 : 200

3 Level 2 Second Floor
1 : 200

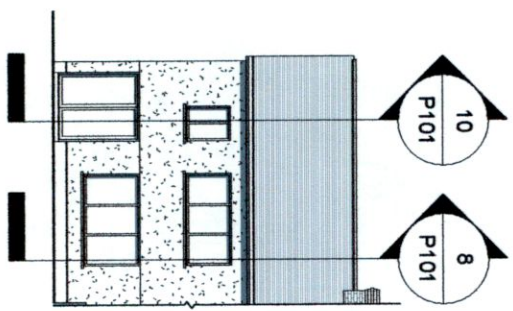

4 East Elevation Existing
1 : 200

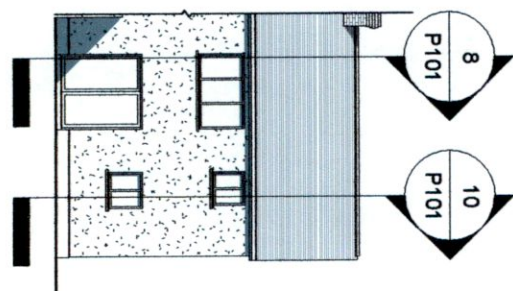

5 West Elevation Existing
1 : 200

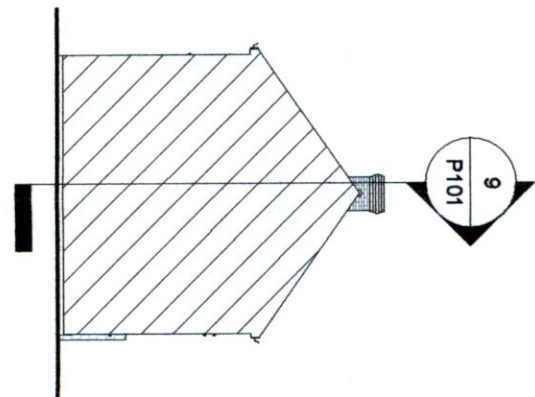

6 North Elevation Existing
1 : 200

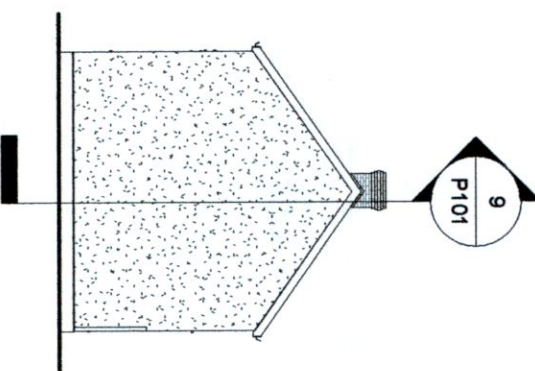

7 South Elevation Existing
1 : 200

Level	Name	Number	Area
Room Schedule Existing			

Level 0 Ground Floor	Hall	1	5 m ²
Level 0 Ground Floor	Kitchen	2	12 m ²
Level 0 Ground Floor	Porch	3	1 m ²
Level 0 Ground Floor	Living Room	4	13 m ²
Level 0 Ground Floor	WC	5	3 m ²
Level 0 Ground Floor	Store	6	2 m ²
Level 0 Ground Floor	Chairs	7	3 m ²
Level 1 First Floor			
Level 1 First Floor	Master Bedroom	8	13 m ²
Level 1 First Floor	Bedroom 2	9	5 m ²
Level 1 First Floor	Bedroom	10	3 m ²
Level 1 First Floor	Bedroom 1	11	13 m ²
Level 1 First Floor	Landing	12	3 m ²
Level 2 Second Floor			
Level 2 Second Floor	Attic Storage	13	41 m ²
Total Floor Area			
			115 m ²

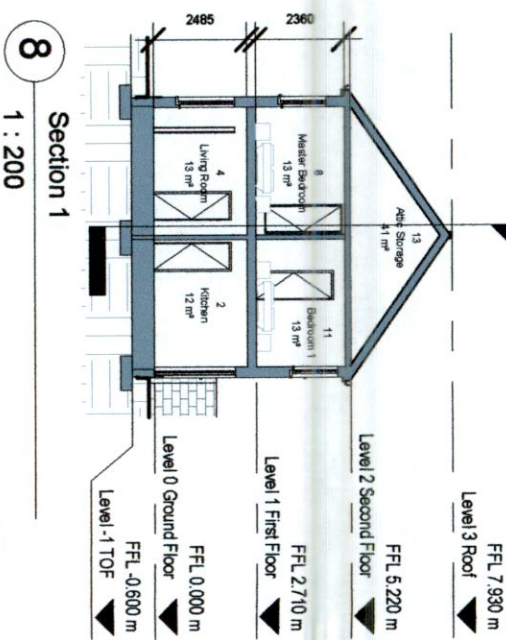

8 Section 1
1 : 200

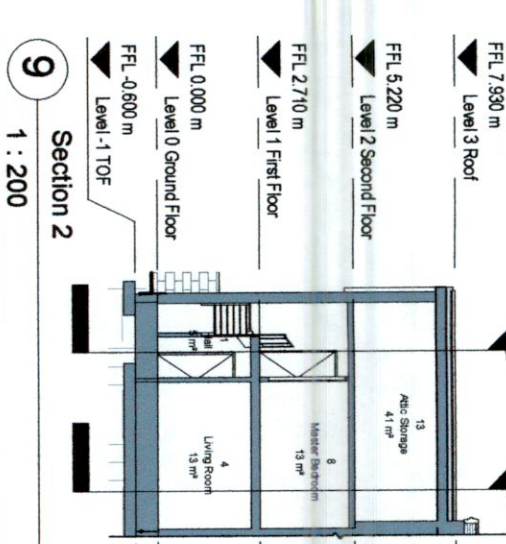

9 Section 2
1 : 200

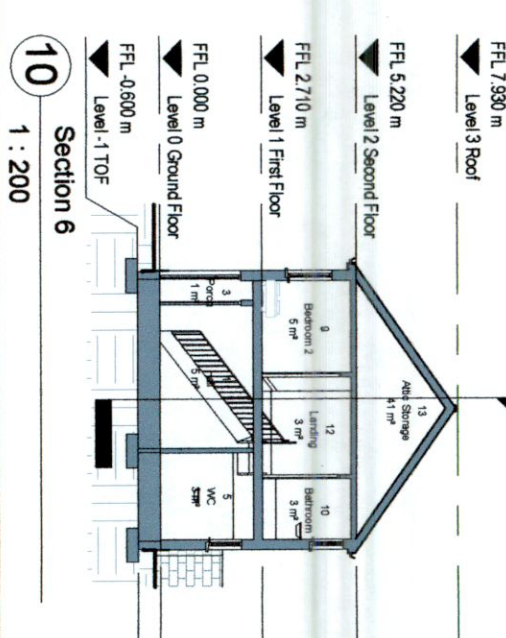

10 Section 6
1 : 200

Peter Brennan
 Hayfield House, Knocklyon Road, Templeogue, Dublin 16

REF: DATE: Revision

PROJECT: Ground Floor Extension & Renovations, Orl 01, Rev. 03
 PROJECT NO: PRJ122
 CLIENT: David Griffin & Tara Harkness
 ADDRESS: 14 Hillsbrook Drive, Perrinstown, Dublin 12, D12 TD82
 DRAWN BY: Peter Brennan
 DATE: 11/07/22 SCALE: 1:200 DRG. No. P101
 DRAWING: Floor Plans/Elevations Existing
 DO NOT SCALE FROM DRAWING STATUS: Planning

