

WAREHOUSE - SECTION A-A
Scale: 1:150

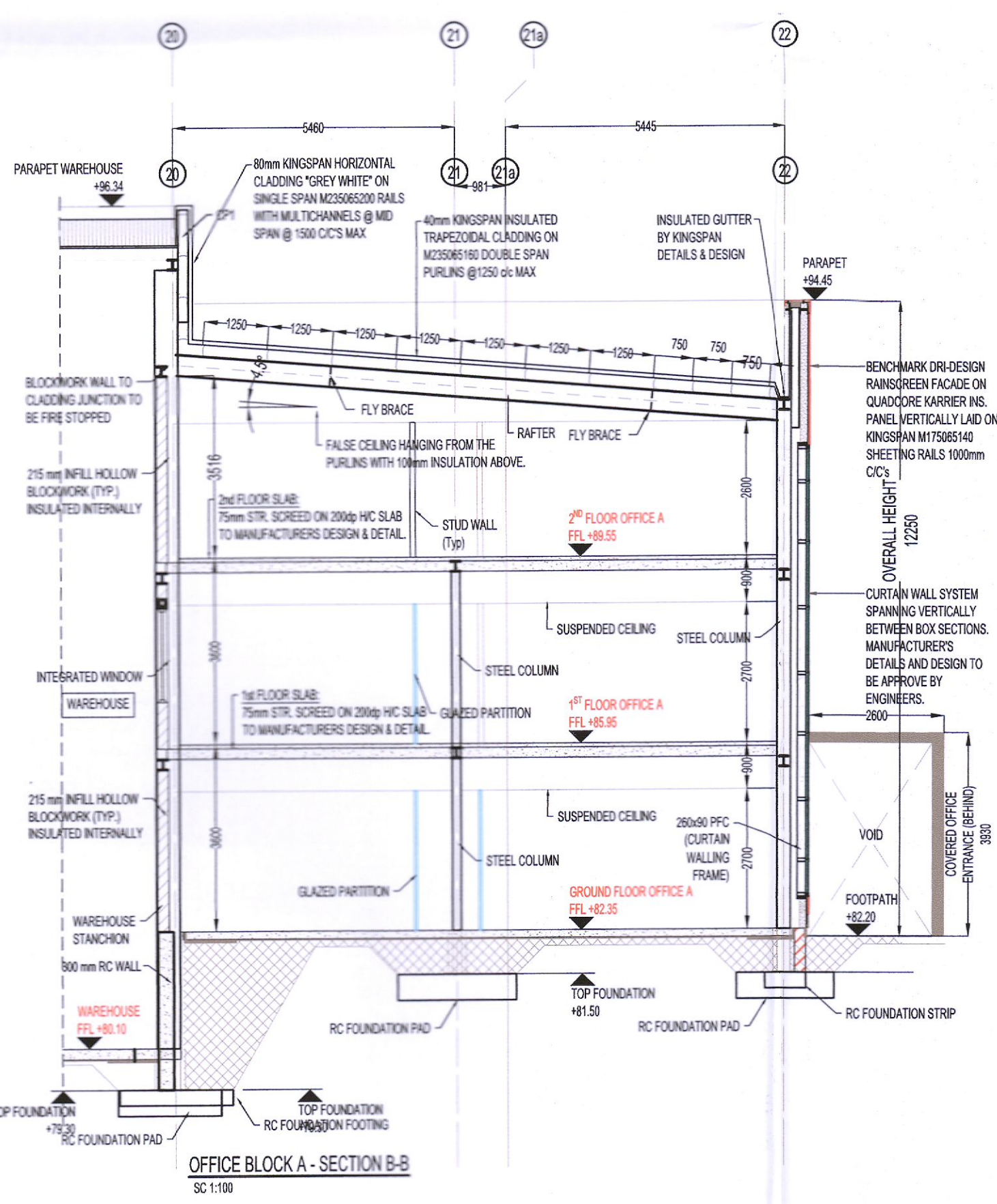

OFFICE BLOCK A - SECTION B-B
SC 1:100

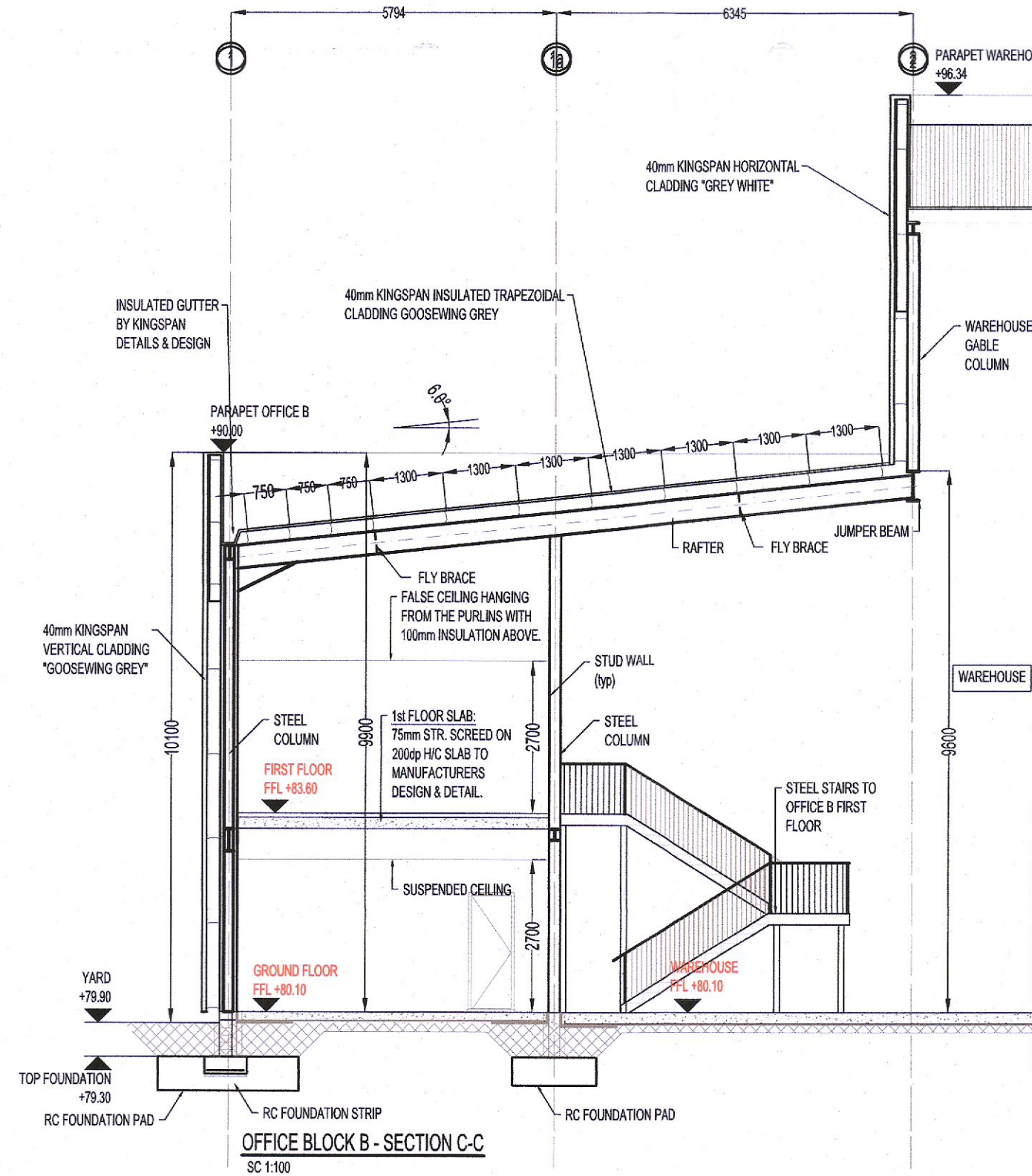

OFFICE BLOCK B - SECTION C-C
SC 1:100

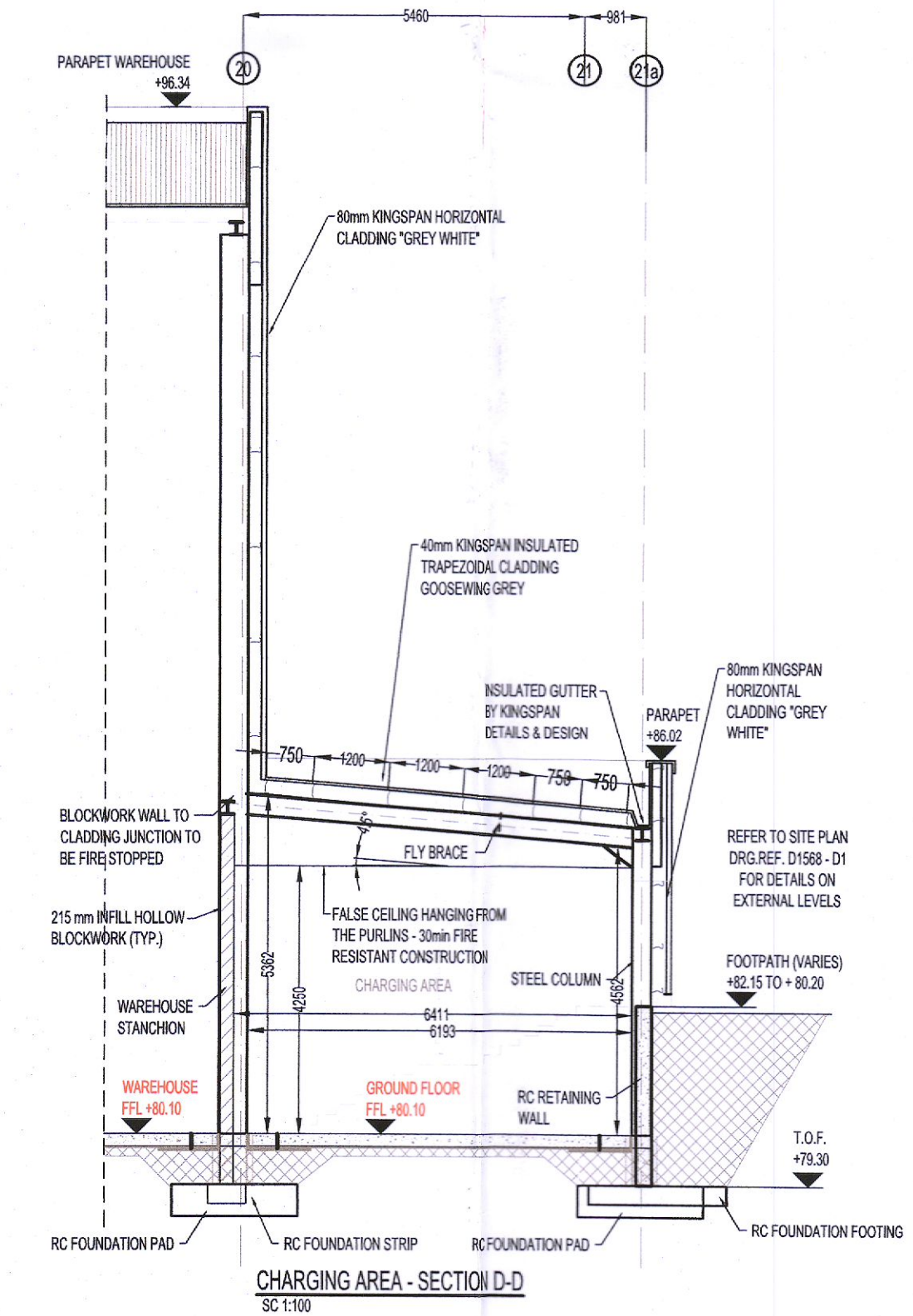

CHARGING AREA - SECTION D-D
SC 1:100

NOTE:
THERE IS NO ALTERATION OR REVISION TO THIS PLAN SINCE GRANTING
OF PLANNING PERMISSIONS REG. REF. SD18A/0314 (ABP-304148-19),
SD19A/0408, SD20A/0187 AND SD21A/0239.

PL8	14/03/22	ED	ISSUED FOR PLANNING ALTERATIONS
Mark	Date	By	App.

Job Title PROPOSED DEVELOPMENT AT KINGSWOOD BUSINESS PARK, BALDONNEL, DUBLIN 22	Drawing Title SECTION A-A, B-B, C-C & D-D	Drawn ED Checked UB Approved UB Scales AS SHOWN Date July 2022	KAVANAGH BURKE CONSULTING ENGINEERS Tel. 01-450 0694 Unit G3, Calmount Pk. Fax. 01-426 4340 Ballymount, Email: pkavanagh@kavanaghburke.ie Dublin 12.
Architect/Client JMC VAN TRANS LTD	Drawing Status PLANNING (ALTERATIONS 2022)	Job No. D1568	Rev. GA-A103 PL8