

Existing Front Elevation

Ridge height: 7.547m

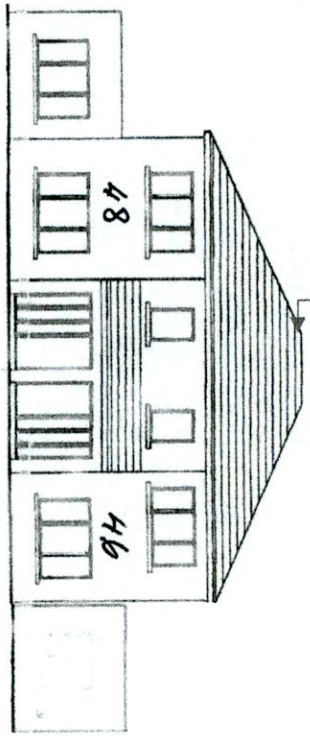

Remove existing garden wall  
and two piers  
Wall height: 780mm

Existing Front Elevation

Ridge height: 7.547m

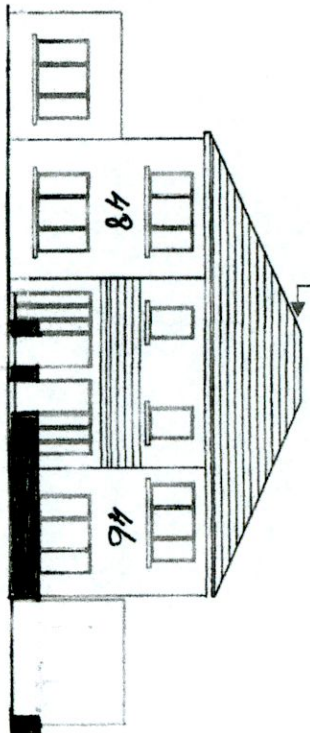

Proposed Front Elevation

Ridge height: 7.547m

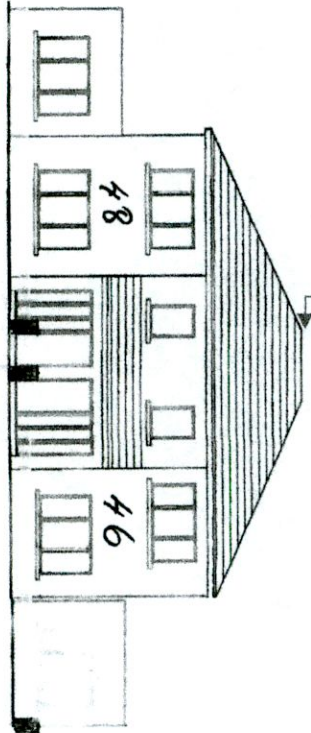

Contractor: Mr. Jim Jones	Customer: Martin Dermody	Date: 29/06/2022
All work to be carried out in accordance with all relevant sections of the building regulations in force at time of construction.	Contract: 46 Templeroan Way	Drawing No. MD001
	Title: Proposed new drive-in to 46 Templeroan Way, D16 E2P3	
Contiguous Elevations of 48 & 46 Templeroan Way		Scale: 1 : 200