

COPYRIGHT AND OWNERSHIP OF THIS DRAWING IS VESTED IN MABLE CONSULTING ENGINEERS. NO PART OF THIS DOCUMENT MAY BE REPRODUCED OR TRANSMITTED IN ANY FORM OR STORED IN ANY RETRIEVAL SYSTEM OF ANY NATURE WITHOUT THE WRITTEN PERMISSION OF MABLE CONSULTING ENGINEERS AS COPYRIGHT HOLDER EXCEPT AS AGREED FOR USE ON THE PROJECT FOR WHICH THE DOCUMENT WAS ORIGINALLY ISSUED. ©

ALL RIGHT RESERVED BY THE LAW OF COPYRIGHT AND BY INTERNATIONAL COPYRIGHT CONVENTIONS ARE RESERVED TO MABLE CONSULTING ENGINEERS. ©

ORDNANCE SURVEY MAPS REPRODUCED UNDER LICENCE No. CYAL50260016.  
© ORDNANCE SURVEY IRELAND / GOVERNMENT OF IRELAND.

- NOTES:**
- ALL DIMENSIONS ARE IN MILLIMETRES AND LEVELS IN METRES UNLESS NOTED OTHERWISE.
  - USE FIGURED DIMENSIONS ONLY. DO NOT SCALE. ALL DIMENSIONS TO BE CHECKED ON SITE AND CONFIRMED PRIOR TO COMMENCING WORKS. ANY ERROR OR DISCREPANCIES ARE TO BE REPORTED TO THE ENGINEER / ARCHITECT.
  - DRAWINGS TO BE READ IN CONJUNCTION WITH ALL RELEVANT ENGINEER'S, ARCHITECT'S AND SERVICE ENGINEER'S DRAWINGS AND SPECIFICATIONS.
  - ALL WORKS TO BE CARRIED OUT IN ACCORDANCE WITH PLANNING GRANT CONDITIONS, CURRENT BUILDING REGULATIONS AND GOOD BUILDING PRACTICE.
  - ALL WASTEWATER DRAINAGE DETAILS AND CONSTRUCTION TO BE IN ACCORDANCE WITH IRISH WATER'S STANDARD DETAILS AND CODE OF PRACTICE FOR WASTEWATER INFRASTRUCTURE (DOCUMENT NO. IW-CDS-5030-01 & IW-CDS-5030-03)
  - ALL WATER INFRASTRUCTURE DETAILS AND CONSTRUCTION TO BE IN ACCORDANCE WITH IRISH WATER'S STANDARD DETAILS AND CODE OF PRACTICE FOR WATER INFRASTRUCTURE (DOCUMENT NO. IW-CDS-5020-01 & IW-CDS-5020-03)
  - PIPE SPECIFICATION
    - PIPE UNDER STRUCTURES
      - PIPES UNDER STRUCTURES TO BE CONCRETE ENCASED WITH 150mm 35N20 CONCRETE SURROUND
      - CONCRETE ENCASEMENT IS TO EXTEND 500mm PAST STRUCTURE
    - SURFACE WATER
      - PIPES TO BE IN COMPLIANCE WITH BS 4660 AND BS EN 1401-PART 1
      - TO BE IN COMPLIANCE WITH PART H, 2010 OF THE BUILDING REGULATIONS
      - SURFACE WATER DRAINAGE TO COMPLY WITH THE CURRENT VERSION OF THE "GREATER DUBLIN REGIONAL CODE OF PRACTICE FOR DRAINAGE WORKS"
    - WATER SERVICE CONNECTION
      - BOUNDARY BOX WITH INTEGRAL STOP-COCK AND WATER METER AS PER IRISH WATER'S SPECIFICATION
  - PIPES UNDER ROADS WITH COVER LESS THAN 900mm ARE TO BE CONCRETE ENCASED.

**LEGEND:**

- EXISTING COMBINED SEWER
- EXISTING FOUL SEWER
- EXISTING SURFACE WATER SEWER
- PROPOSED FOUL SEWER
- PROPOSED SURFACE WATER SEWER
- PROPOSED FOUL WATER ACCESS JUNCTION (FWAJ)
- PROPOSED FOUL WATER INSPECTION CHAMBER (FWIC)
- PROPOSED FOUL WATER MANHOLE (FWMH)
- PROPOSED SURFACE WATER ACCESS JUNCTION (SWAJ)
- PROPOSED SURFACE WATER INSPECTION CHAMBER (SWIC)
- PROPOSED SURFACE WATER MANHOLE (SWMH)
- CL COVER LEVEL
- IL INVERT LEVEL
- ATTENUATION TANK
- TOTAL ROOF AREA: 160m<sup>2</sup>
- TOTAL GRASSED AREA: 110m<sup>2</sup>
- TOTAL HARD AREA: 140m<sup>2</sup>

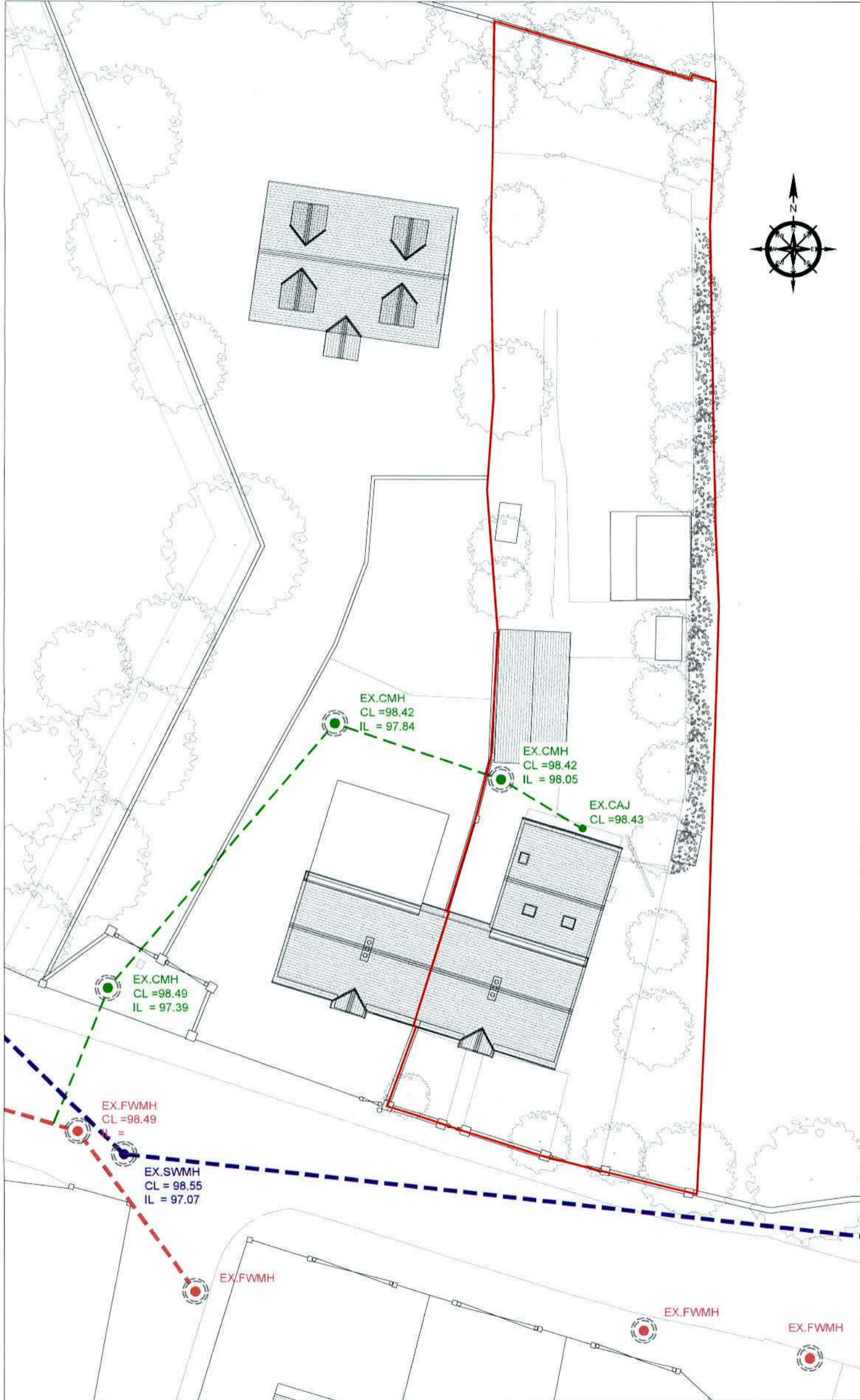

P1	ISSUED FOR PLANNING	ER	BMG	BMG	07/07/22
REV.	DESCRIPTION	PRCD.	VERIF.	APPR.	DATE

PLANNING

**Mable**  
Consulting Engineers  
T: 01-216-2956 E: info@mable.ie W: www.mable.ie

ARCHITECT: ROBERT BOURKE ARCHITECTS

PROJECT: 157 OLD COURT ROAD

TITLE: EXISTING SITE LAYOUT AND DRAINAGE PLAN

DATE:	07/07/2022	SCALE:	1:250 @ A3
DESIGNER:	ER	DRG. No.:	22713-100
PRODUCER:	ER		
VERIFIER:	BMG		
APPROVER:	BMG		
			P1

01 EXISTING SITE LAYOUT AND DRAINAGE PLAN  
SCALE 1:250

COPYRIGHT AND OWNERSHIP OF THIS DRAWING IS VESTED IN MABLE CONSULTING ENGINEERS. NO PART OF THIS DOCUMENT MAY BE REPRODUCED OR TRANSMITTED IN ANY FORM OR STORED IN ANY RETRIEVAL SYSTEM OF ANY NATURE WITHOUT THE WRITTEN PERMISSION OF MABLE CONSULTING ENGINEERS AS COPYRIGHT HOLDER EXCEPT AS AGREED FOR USE ON THE PROJECT FOR WHICH THE DOCUMENT WAS ORIGINALLY ISSUED. ©

ALL RIGHT RESERVED BY THE LAW OF COPYRIGHT AND BY INTERNATIONAL COPYRIGHT CONVENTIONS ARE RESERVED TO MABLE CONSULTING ENGINEERS. ©

ORDNANCE SURVEY MAPS REPRODUCED UNDER LICENCE No. CYAL50280016.  
© ORDNANCE SURVEY IRELAND / GOVERNMENT OF IRELAND.

- NOTES**
- ALL DIMENSIONS ARE IN MILLIMETRES AND LEVELS IN METRES UNLESS NOTED OTHERWISE.
  - USE FIGURED DIMENSIONS ONLY. DO NOT SCALE. ALL DIMENSIONS TO BE CHECKED ON SITE AND CONFIRMED PRIOR TO COMMENCING WORKS. ANY ERROR OR DISCREPANCIES ARE TO BE REPORTED TO THE ENGINEER / ARCHITECT.
  - DRAWINGS TO BE READ IN CONJUNCTION WITH ALL RELEVANT ENGINEER'S, ARCHITECT'S AND SERVICE ENGINEER'S DRAWINGS AND SPECIFICATIONS.
  - ALL WORKS TO BE CARRIED OUT IN ACCORDANCE WITH PLANNING GRANT CONDITIONS, CURRENT BUILDING REGULATIONS AND GOOD BUILDING PRACTICE.
  - ALL WASTEWATER DRAINAGE DETAILS AND CONSTRUCTION TO BE IN ACCORDANCE WITH IRISH WATER'S STANDARD DETAILS AND CODE OF PRACTICE FOR WASTEWATER INFRASTRUCTURE (DOCUMENT NO. IW-CDS-5030-01 & IW-CDS-5030-03)
  - ALL WATER INFRASTRUCTURE DETAILS AND CONSTRUCTION TO BE IN ACCORDANCE WITH IRISH WATER'S STANDARD DETAILS AND CODE OF PRACTICE FOR WATER INFRASTRUCTURE (DOCUMENT NO. IW-CDS-5020-01 & IW-CDS-5020-03)
  - PIPE SPECIFICATION
    - PIPE UNDER STRUCTURES
      - PIPES UNDER STRUCTURES TO BE CONCRETE ENCASED WITH 150mm 35N20 CONCRETE SURROUND
      - CONCRETE ENCASEMENT IS TO EXTEND 500mm PAST STRUCTURE
  - SURFACE WATER
    - PIPES TO BE IN COMPLIANCE WITH BS 4660 AND BS EN 1401-PART 1
    - TO BE IN COMPLIANCE WITH PART H, 2010 OF THE BUILDING REGULATIONS
    - SURFACE WATER DRAINAGE TO COMPLY WITH THE CURRENT VERSION OF THE "GREATER DUBLIN REGIONAL CODE OF PRACTICE FOR DRAINAGE WORKS"
  - WATER SERVICE CONNECTION
    - BOUNDARY BOX WITH INTEGRAL STOP-COCK AND WATER METER AS PER IRISH WATER'S SPECIFICATION
  - PIPES UNDER ROADS WITH COVER LESS THAN 500mm ARE TO BE CONCRETE ENCASED.

- LEGEND**
- EXISTING COMBINED SEWER
  - EXISTING FOUL SEWER
  - EXISTING SURFACE WATER SEWER
  - PROPOSED FOUL SEWER
  - PROPOSED SURFACE WATER SEWER
  - PROPOSED FOUL WATER ACCESS JUNCTION (FWAJ)
  - PROPOSED FOUL WATER INSPECTION CHAMBER (FWIC)
  - PROPOSED FOUL WATER MANHOLE (FWMH)
  - PROPOSED SURFACE WATER ACCESS JUNCTION (SWAJ)
  - PROPOSED SURFACE WATER INSPECTION CHAMBER (SWIC)
  - PROPOSED SURFACE WATER MANHOLE (SWMH)
  - CL COVER LEVEL
  - IL INVERT LEVEL

- ATTENUATION TANK
- TOTAL ROOF AREA : 160m<sup>2</sup>
- TOTAL GRASSED AREA : 110m<sup>2</sup>
- TOTAL HARD AREA : 140m<sup>2</sup>

P1	ISSUED FOR PLANNING	ER	BMG	BMG	07/07/22
REV.	DESCRIPTION	PROD.	VERIF.	APPR.	DATE

PLANNING

**Mable**  
Consulting Engineers  
T: 01-216-2956 E: info@mable.ie W: www.mable.ie

ARCHITECT: ROBERT BOURKE ARCHITECTS

PROJECT: 157 OLD COURT ROAD

TITLE: PROPOSED SITE LAYOUT AND DRAINAGE PLAN

DATE:	07/07/2022	SCALE:	1:250 @ A3
DESIGNER:	ER	DRG. No.:	22713-101
PRODUCER:	ER		
VERIFIER:	BMG		
APPROVER:	BMG		
			P1

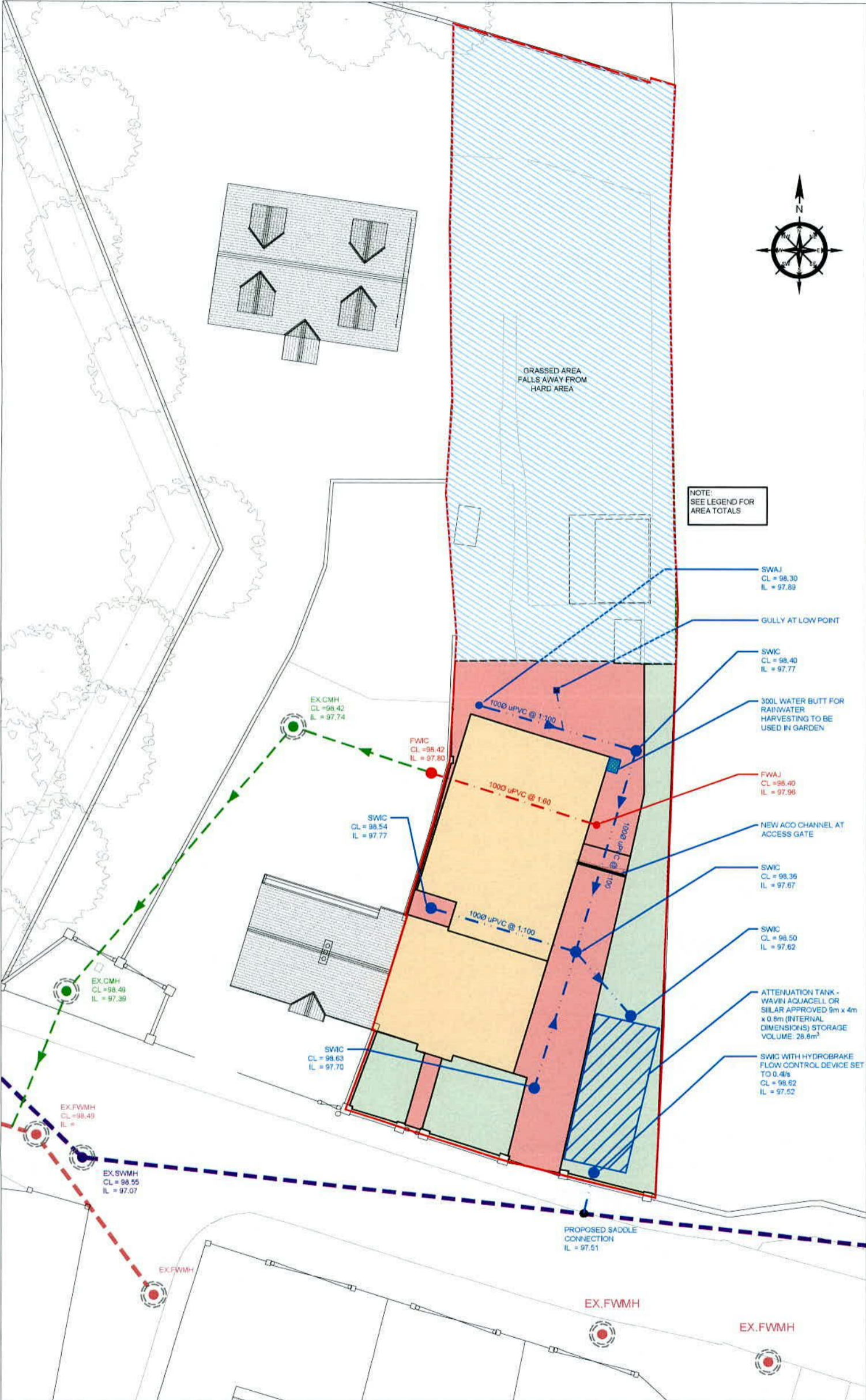

01 PROPOSED SITE LAYOUT AND DRAINAGE PLAN  
SCALE 1:250

COPYRIGHT AND OWNERSHIP OF THIS DRAWING IS VESTED IN MABLE CONSULTING ENGINEERS. NO PART OF THIS DOCUMENT MAY BE REPRODUCED OR TRANSMITTED IN ANY FORM OR STORED IN ANY RETRIEVAL SYSTEM OF ANY NATURE WITHOUT THE WRITTEN PERMISSION OF MABLE CONSULTING ENGINEERS AS COPYRIGHT HOLDER EXCEPT AS AGREED FOR USE ON THE PROJECT FOR WHICH THE DOCUMENT WAS ORIGINALLY ISSUED. ©

ALL RIGHT RESERVED BY THE LAW OF COPYRIGHT AND BY INTERNATIONAL COPYRIGHT CONVENTIONS ARE RESERVED TO MABLE CONSULTING ENGINEERS. ©

ORDNANCE SURVEY MAPS REPRODUCED UNDER LICENCE No. CYAL50260016.  
© ORDNANCE SURVEY IRELAND / GOVERNMENT OF IRELAND.

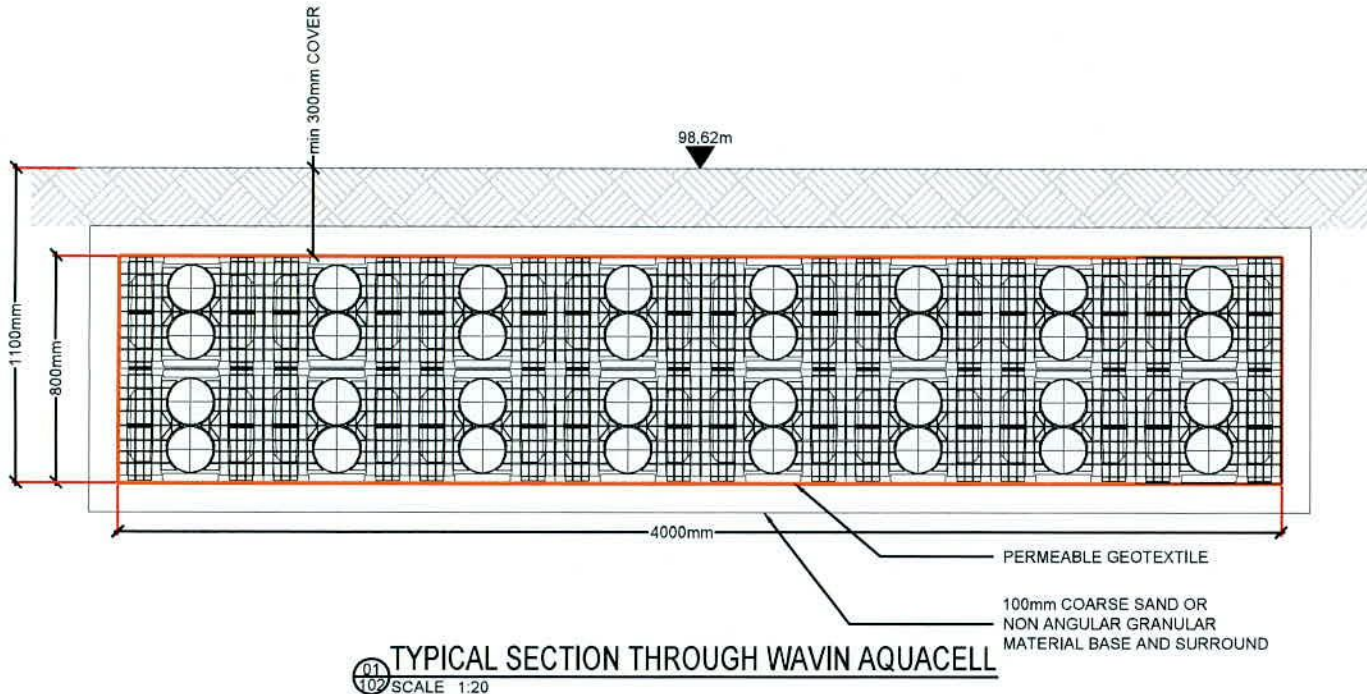

**01**  
**102** TYPICAL SECTION THROUGH WAVIN AQUACELL  
SCALE 1:20

- NOTES**
- ALL DIMENSIONS ARE IN MILLIMETRES AND LEVELS IN METRES UNLESS NOTED OTHERWISE.
  - USE FIGURED DIMENSIONS ONLY. DO NOT SCALE. ALL DIMENSIONS TO BE CHECKED ON SITE AND CONFIRMED PRIOR TO COMMENCING WORKS. ANY ERROR OR DISCREPANCIES ARE TO BE REPORTED TO THE ENGINEER / ARCHITECT.
  - DRAWINGS TO BE READ IN CONJUNCTION WITH ALL RELEVANT ENGINEER'S, ARCHITECT'S AND SERVICE ENGINEER'S DRAWINGS AND SPECIFICATIONS.
  - ALL WORKS TO BE CARRIED OUT IN ACCORDANCE WITH PLANNING GRANT CONDITIONS, CURRENT BUILDING REGULATIONS AND GOOD BUILDING PRACTICE.
  - ALL WASTEWATER DRAINAGE DETAILS AND CONSTRUCTION TO BE IN ACCORDANCE WITH IRISH WATER'S STANDARD DETAILS AND CODE OF PRACTICE FOR WASTEWATER INFRASTRUCTURE (DOCUMENT NO. IW-CDS-5030-01 & IW-CDS-5030-03)
  - ALL WATER INFRASTRUCTURE DETAILS AND CONSTRUCTION TO BE IN ACCORDANCE WITH IRISH WATER'S STANDARD DETAILS AND CODE OF PRACTICE FOR WATER INFRASTRUCTURE (DOCUMENT NO. IW-CDS-5020-01 & IW-CDS-5020-03)
  - PIPE SPECIFICATION
    - PIPE UNDER STRUCTURES
      - PIPES UNDER STRUCTURES TO BE CONCRETE ENCASED WITH 150mm 35N20 CONCRETE SURROUND
      - CONCRETE ENCASEMENT IS TO EXTEND 500mm PAST STRUCTURE
    - SURFACE WATER
      - PIPES TO BE IN COMPLIANCE WITH BS 4660 AND BS EN 1401-PART 1
      - TO BE IN COMPLIANCE WITH PART H, 2010 OF THE BUILDING REGULATIONS
      - SURFACE WATER DRAINAGE TO COMPLY WITH THE CURRENT VERSION OF THE "GREATER DUBLIN REGIONAL CODE OF PRACTICE FOR DRAINAGE WORKS"
    - WATER SERVICE CONNECTION
      - BOUNDARY BOX WITH INTEGRAL STOP-COCK AND WATER METER AS PER IRISH WATER'S SPECIFICATION
  - PIPES UNDER ROADS WITH COVER LESS THAN 900mm ARE TO BE CONCRETE ENCASED.

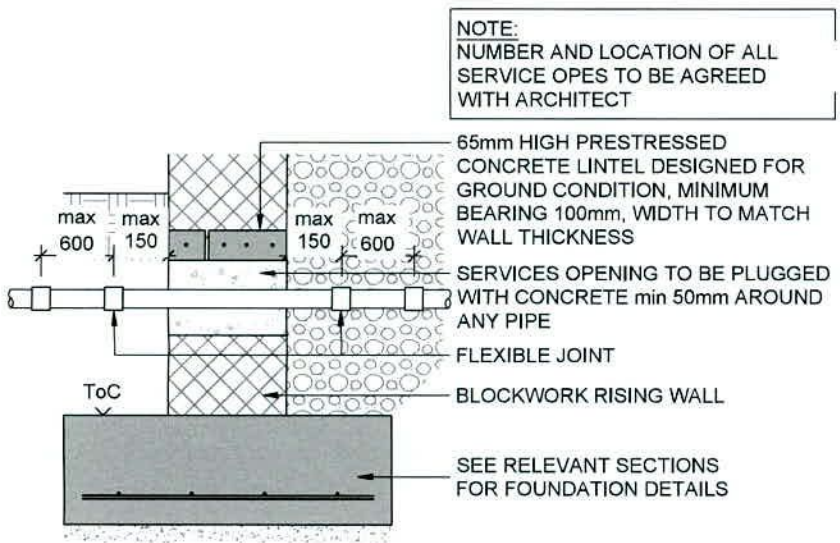

**02**  
**102** SERVICE OPENING IN RISING WALL  
SCALE 1:20

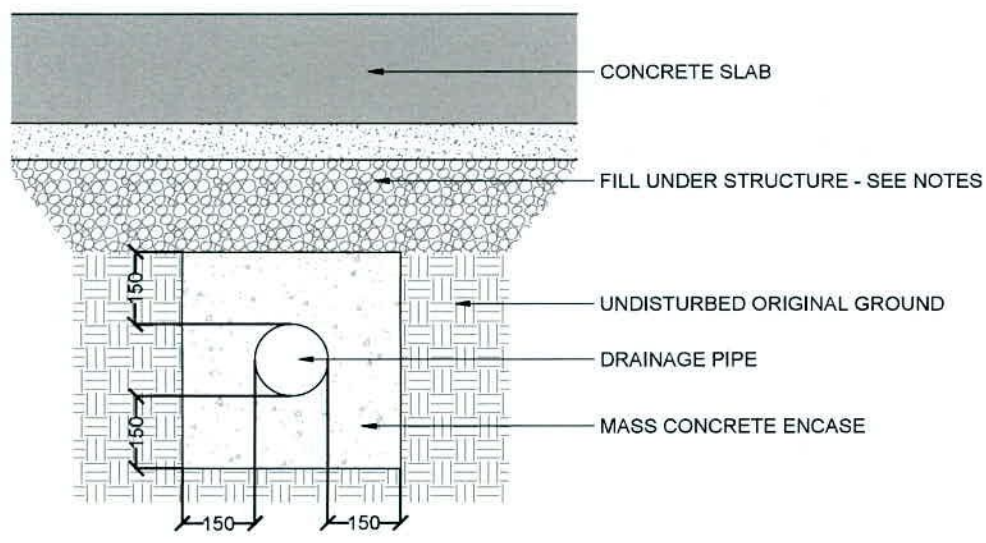

**03**  
**102** PIPE UNDER SLAB  
SCALE 1:20

P1	ISSUED FOR PLANNING	ER	BMG	BMG	07/07/22
REV.	DESCRIPTION	PROD.	VERIF.	APPR.	DATE

PLANNING

**Mable**  
Consulting Engineers  
T: 01-216-2956 E: info@mable.ie W: www.mable.ie

ARCHITECT:  
ROBERT BOURKE ARCHITECTS

PROJECT:  
157 OLD COURT ROAD

TITLE:  
PROPOSED DRAINAGE DETAILS

DATE:	07/07/2022	SCALES:	AS SHOWN @ A3
DESIGNER:	ER	DRG. No.:	22713-102
PRODUCER:	ER	REV.:	P1
VERIFIER:	BMG		
APPROVER:	BMG		

