

OSI COORDINATES  
708660, 727531

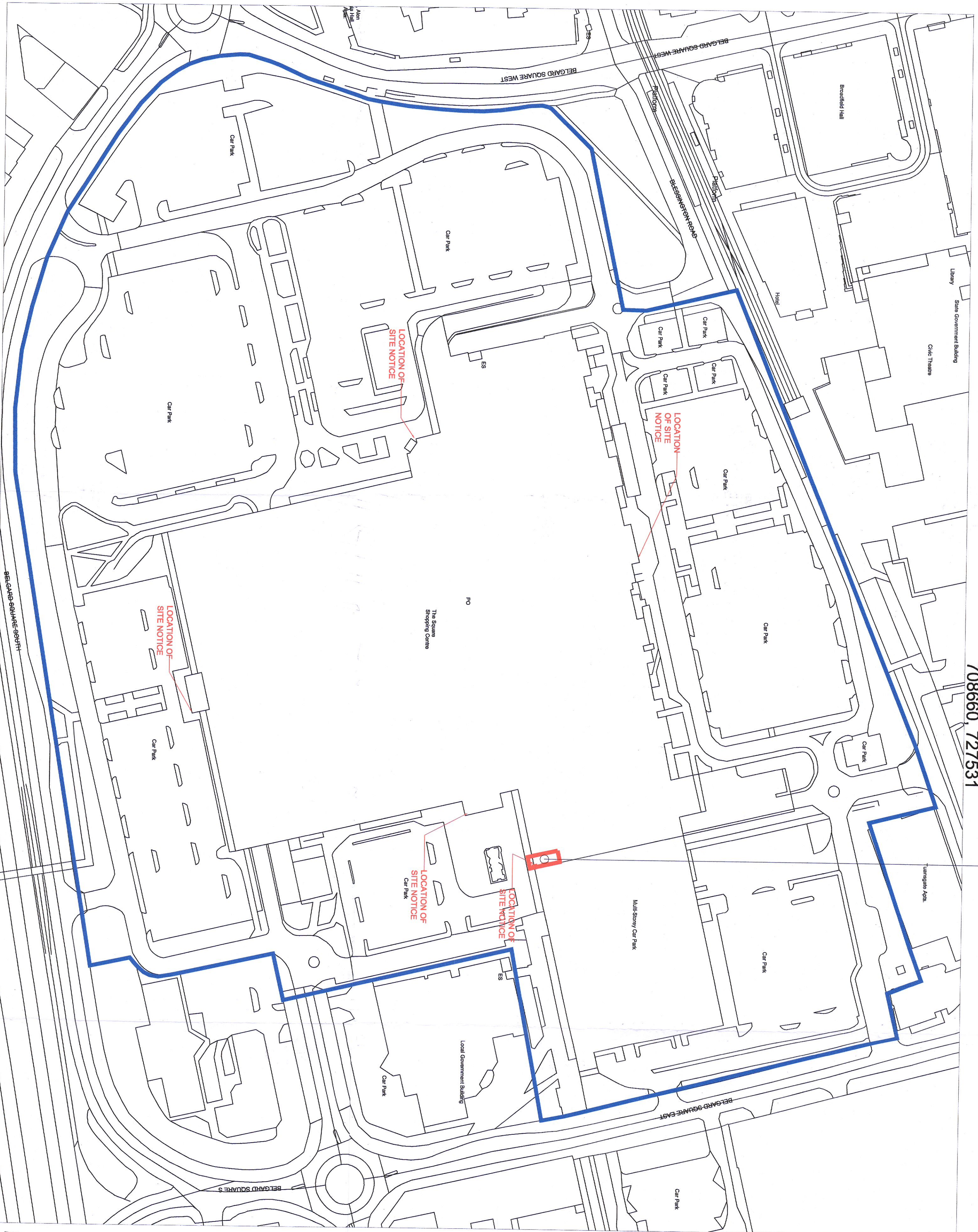

**SITE LOCATION MAP**  
Scale 1:1000

**MAP DETAILS**

Map Sheets: DN021 / DN022  
 REVISION DATE = -  
 SURVEY DATE = 31-Dec-1938  
 LEVELLED DATE = 31-Dec-1948  
 ITM Centre Point Co-ordinate:  
 X,Y = 708660, 727531

Extraction Date:  
 27-April-2022

Copyright:  
 © Surbháireacht Ordanáis Éireann, 2022  
 © Ordnance Survey Ireland, 2022

SITE AREA: 56m<sup>2</sup>  
 SITE BOUNDARY OUTLINED IN RED  
 AREA OF INTERNAL WORKS SUBJECT TO APPLICATION = 46m<sup>2</sup>  
 (GROUND FLOOR LEVEL ONLY)

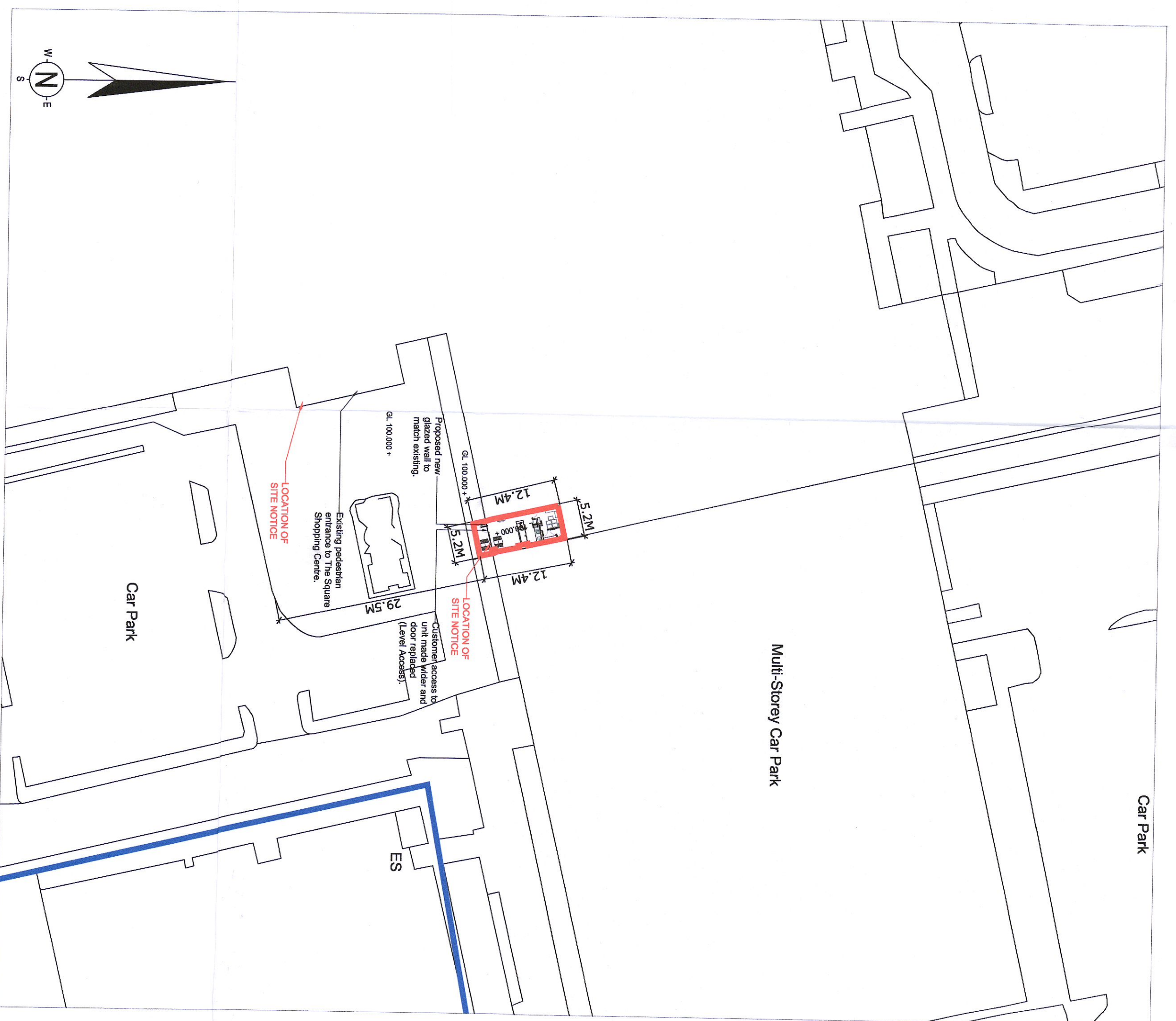

**SITE LOCATION PLAN**  
Scale 1:500

- NOTES**
- All dimensions to be checked on site.
  - No Discrepancies to be notified to the Surveyor / Architect.
  - All Work to be carried out in accordance with the Current Building Regulations in force.
  - This drawing to be read in conjunction with specification and consultants drawings.
- AREA OF SITE UNDER APPLICATION OUTLINED IN RED
  - AREA OF SITE UNDER APPLICANTS OWNERSHIP OUTLINED IN BLUE
  - AREA OF SIGNAGE UNDER APPLICATION OUTLINED IN PURPLE
  - EXISTING WORKS
  - PROPOSED WORKS

**FOR PLANNING PERMISSION**

**COPYRIGHT RESERVED - THIS DRAWING IS NOT TO BE USED FOR A PURPOSE OTHER THAN THAT FOR WHICH IT HAS BEEN ISSUED BY OR REPRODUCED IN ANY MANNER WITHOUT WRITTEN CONSENT.**

**WCS**  
 Wherry Chartered Surveyors  
 Unit 4, Block 4,  
 CityNorth Business Campus,  
 Sarnham, Co. Meath,  
 Tel: 01-844 3045  
 Mob: 087-121 6081  
 Email: wherry@wcs.ie  
 Web: www.wcs.ie

CLIENT	Rixus Limited.
PROJECT	Ground Floor Unit 132, The Square Shopping Centre, Tallagh, Co. Dublin.
DATE	14-06-2022
DRAWN	D.LAMB
CHECKED	P.AJURPHY
APPROVED	S.WHERRY
DRAWING No.	22048-PP-001
TITLE	SITE LOCATION MAP AND PLAN
SCALE	As Shown @A1