

Existing Front Elevation

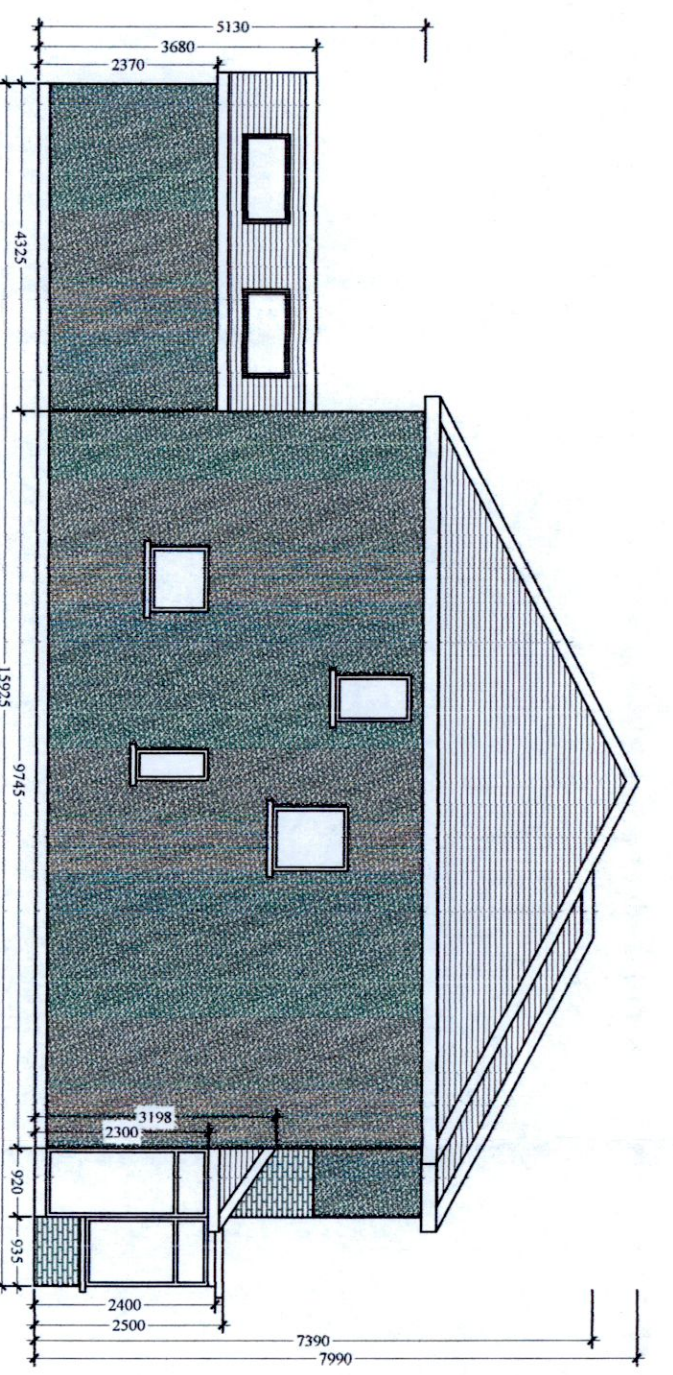

Existing Side Elevation

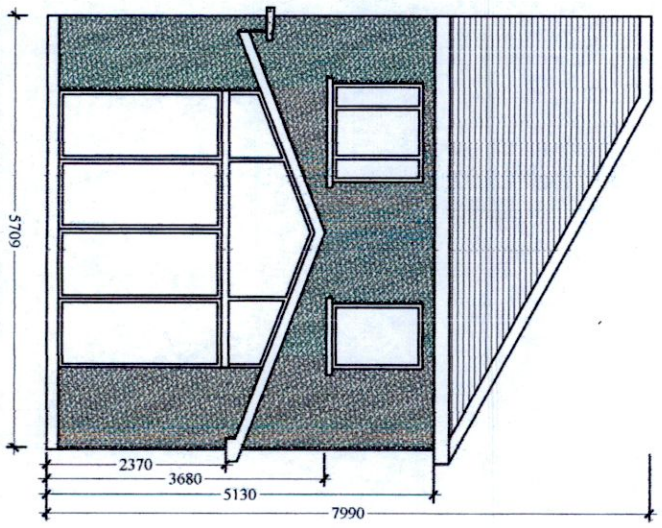

Existing Rear Elevation

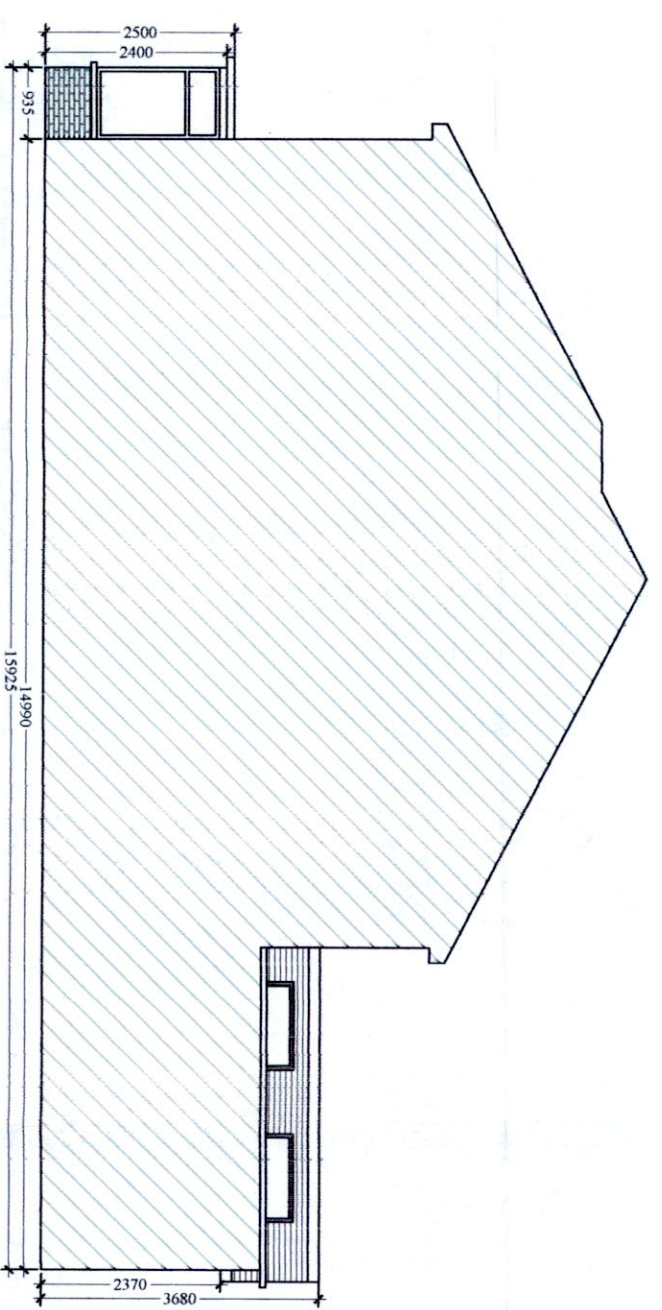

Existing Sectional/Side Elevation

PL1	Issued For Planning	JW	JW	June 2022
REV:	REVISION TITLE:	DRW:	CHD:	DATE:

**APPLICANT:**  
Earl & Mojgan Keogh

Jason Walsh  
Architectural & Engineering  
12 ARD MOR CRESCENT  
TALLAGHT  
DUBLIN 24  
PHONE: 085 8070 432  
EMAIL: G.JL.SERVICES@GMAIL.COM

Proposed Front Extension & Retention Of Vehicular Entrance At,  
20 Woodstown Park,  
Knocklyon,  
Dublin 16.

**DRAWING TITLE:**  
Existing Elevations

<b>SCALE:</b> 1:100	<b>INTALS:</b> JW	<b>DATE:</b> 15.06.2022	<b>REV:</b> PL1
<b>JOB No:</b> EMK-22	<b>DRAWING No:</b> EMK-22-03		

**ALL BUILDING WORK TO BE CARRIED OUT  
IN ACCORDANCE WITH ENGINEERS DETAILS  
& CURRENT BUILDING REGULATIONS**

THIS DRAWING IS ISSUED FOR PLANNING  
ONLY, AND IS NOT A CONSTRUCTION DRAWING

CONTRACTORS MUST VERIFY ALL DIMENSIONS  
ON SITE BEFORE COMMENCING ANY WORK.  
NO WORKING DIMENSIONS TO BE SCALED.  
DIMENSIONS TO BLOCKWORK ONLY.  
THIS DRAWING AND DESIGN IS COPYRIGHT AND  
IS THE PROPERTY OF JASON WALSH.