

No Change to Rear Elevation

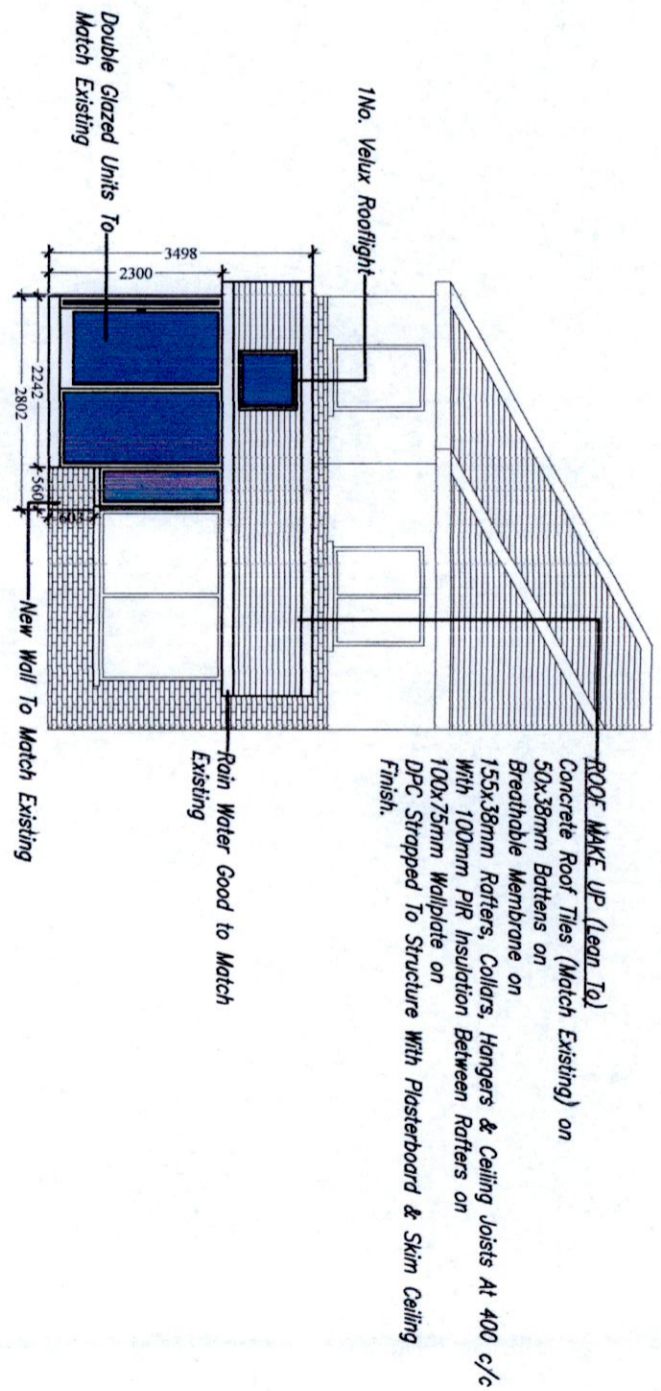

Proposed Front Elevation
Sliding Door Option With Wall

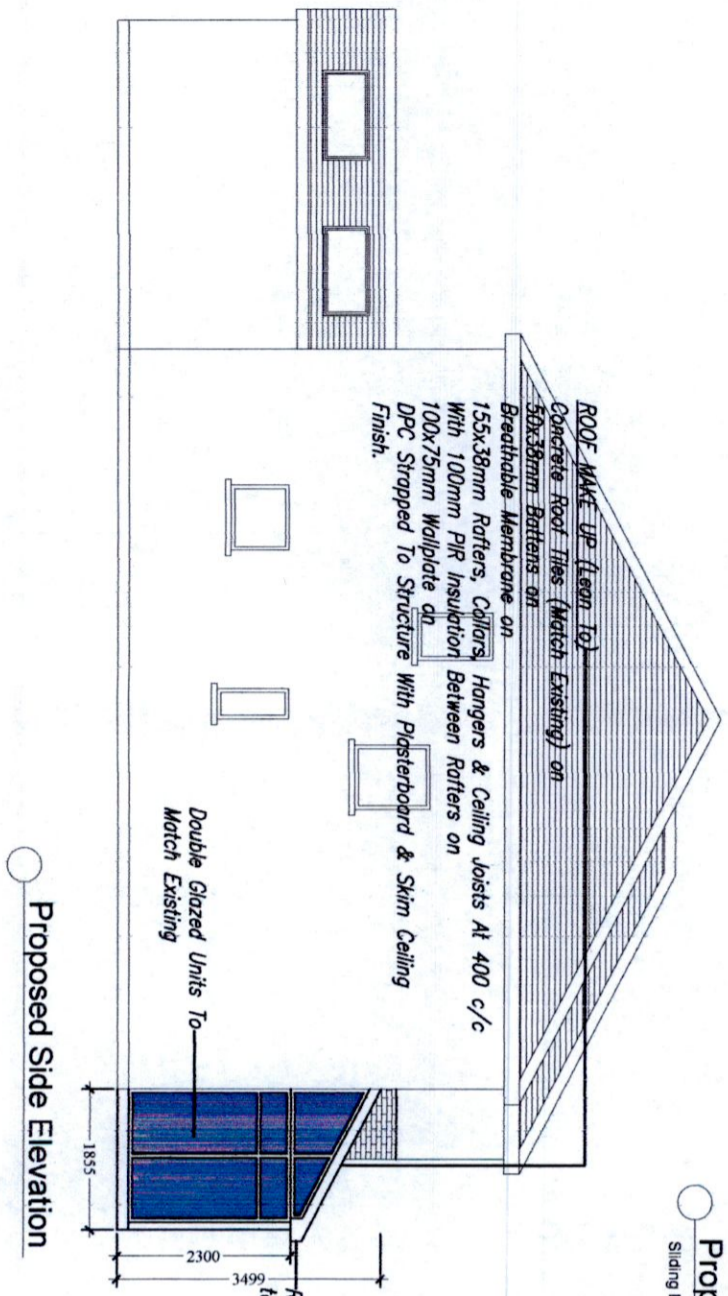

Proposed Side Elevation

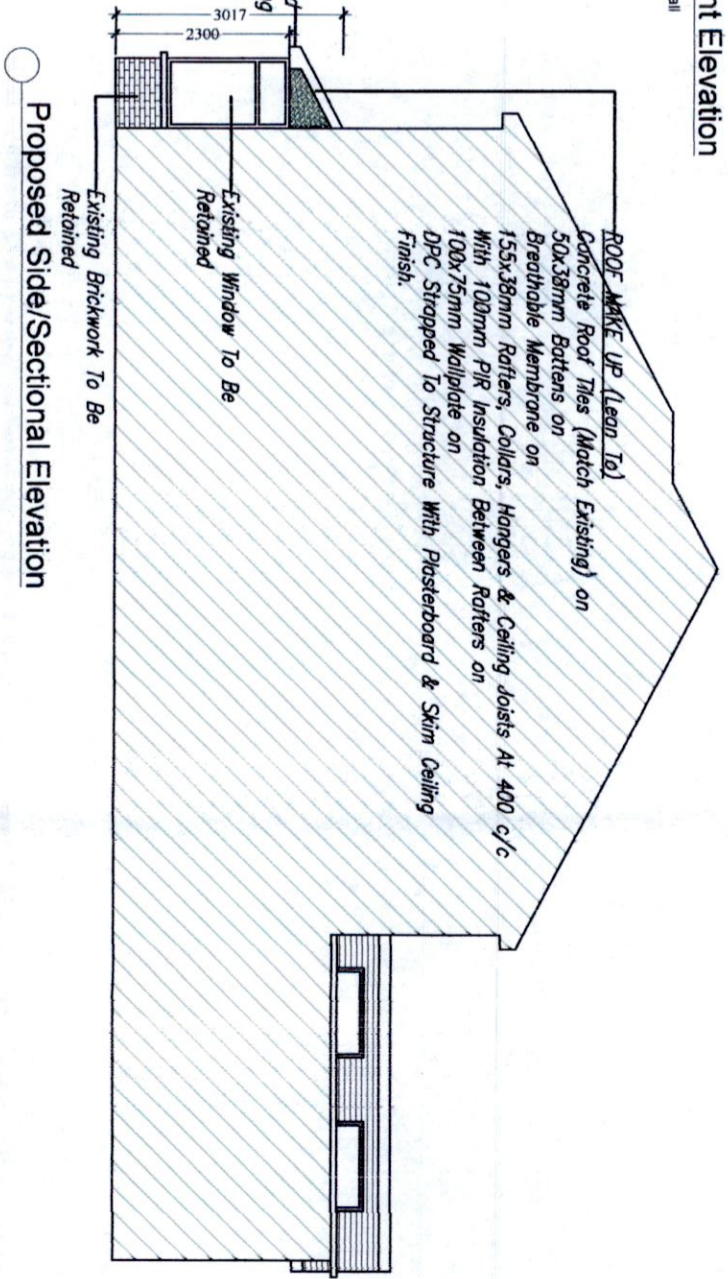

Proposed Side/Sectional Elevation

PL1	Issued For Planning	JW	JW	June 2022
REV:	REVISION TITLE:	DRN:	CHK:	DATE:

APPLICANT:
Earl & Mojgan Keogh

Jason Walsh
Architectural & Engineering
12 ARD MOR CRESCENT
TALLAGHT
DUBLIN 24
PHONE: 085 8070 432
EMAIL: G.JL.SERVICES@GMAIL.COM

Proposed Front Extension & Retention Of Vehicular Entrance At,
20 Woodstown Park,
Knocklyon,
Dublin 16.

DRAWING TITLE:
Proposed Elevations

SCALE: 1:100	NTMALS: JW	DATE: 15.06.2022
JOB No: EMK-22	DRAWING No: EMK-22-09	REV: PL1

ALL BUILDING WORK TO BE CARRIED OUT
IN ACCORDANCE WITH ENGINEERS DETAILS
& CURRENT BUILDING REGULATIONS

CONTRACTORS MUST VERIFY ALL DIMENSIONS
ON SITE BEFORE COMMENCING ANY WORK.
NO WORKING DIMENSIONS TO BE SCALED.
DIMENSIONS TO BLOCKWORK ONLY.
THIS DRAWING AND DESIGN IS COPYRIGHT AND
IS THE PROPERTY OF JASON WALSH.

THIS DRAWING IS ISSUED FOR PLANNING
ONLY, AND IS NOT A CONSTRUCTION DRAWING