

PROPOSED FRONT ELEVATION / STREETSCAPE

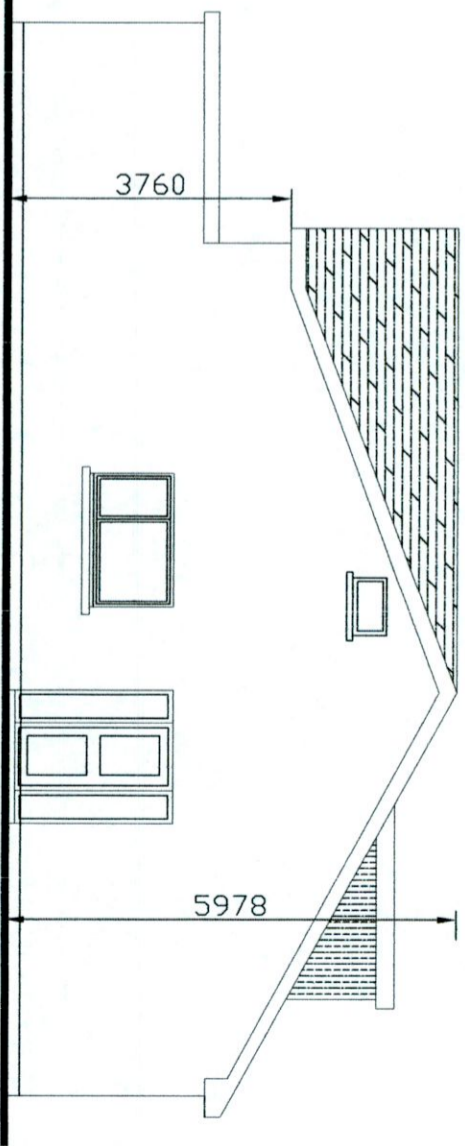

PROPOSED SIDE ELEVATION

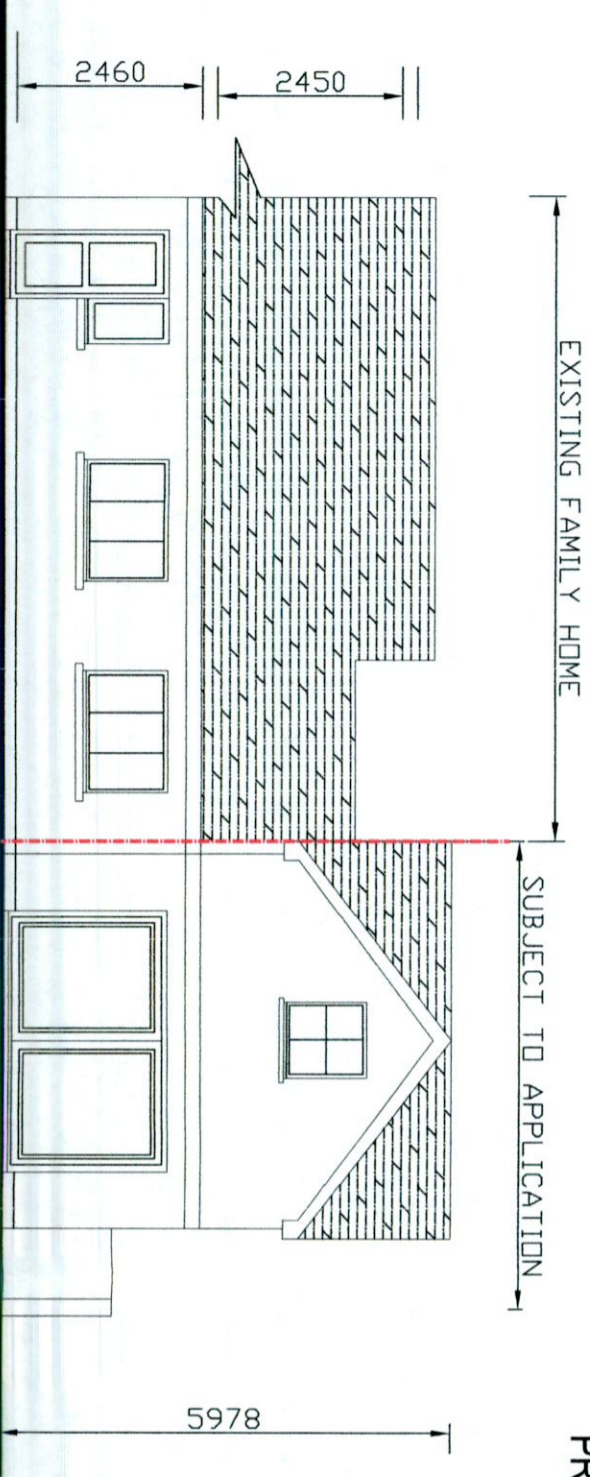

PROPOSED REAR ELEVATION / STREETSCAPE



H2B ARCHITECTS
 H2B 20 MOY VIEW KILDALYER CO. MEATH
 PROJECT
 PROPOSED NEW HOUSE
 ELIZABETH MURPHY
 19 GRANGEVIEW DRIVE CLONDALKIN
 DUBLIN 22

TEL: 01 4030922 / 087 1326871
 PROJECT NUMBER: 2010-12
 DATE: 10/01/2021
 DRAWING NUMBER: 2018-3R R1
 SCALE: 1:100
 DESIGNED BY: JACKIE QUINN
 CHECKED BY: BRENDAN JOHNSTON

PROPOSED ELEVATIONS
 A3