

NOTES:
 ALL DIMENSIONS AND LEVELS TO BE CHECKED ON SITE AND ANY DISCREPANCIES REPORTED TO THE ARCHITECT.
 THIS DRAWING IS FOR PLANNING APPLICATION AND INFORMATION PURPOSES ONLY.
 THIS DRAWING IS NOT FOR CONSTRUCTION. ALL CONSTRUCTION WILL BE SUBJECT TO FURTHER DETAILED DESIGN DEVELOPMENT, STRUCTURAL/CIVIL ENGINEER'S DESIGN AND DRAINAGE DESIGN. INPUT AND REGULATORY COMPLIANCE AUDIT: REGULATORY AUDIT TO INCLUDE: BUILDING REGULATIONS (SECOND SCHEDULE PARTS A TO M), BUILDING CONTROL REGULATIONS, HEALTH & SAFETY (CONSTRUCTION) REGULATIONS.

NOTES:
 ALL CONSTRUCTION TO COMPLY WITH CURRENT BUILDING REGULATION AND STANDARDS. STRUCTURE TO BE IN ACCORDANCE WITH T.G.D. PART A
 FIRE TO BE IN ACCORDANCE WITH T.G.D. PART B
 SITE PREPARATION AND RESISTANCE TO MOISTURE: T.G.D. PART C
 MATERIALS AND WORKMANSHIP: T.G.D. PART D
 SOUND: T.G.D. PART E SECTIONS
 VENTILATION: T.G.D. PART F SECTIONS
 HYGIENE: T.G.D. PART G
 DRAINAGE AND WASTE DISPOSAL: T.G.D. PART H

HEAT PRODUCING APPLIANCES: T.G.D. PART J
 SECTIONS
 CONSERVATION OF FUEL AND ENERGY: T.G.D. PART L
 STAIRWAY RAMPS AND GUARDS: TGD, Part K
 ACCESS AND USE: TGD, Part M

- LEGEND**
- Property Boundary shown red dashed
 - Retention permission sought for existing prefabs shown shaded yellow
 - New prefabricated classrooms shown shaded orange
 - Grassed / planted areas shown shaded green
 - 48.38 selected spot levels shown
 - 48.38 selected elevation levels shown
 - Existing Foul drainage (indicative)
 - Existing storm drainage (indicative)
 - Proposed Foul drainage (to connect to existing)
 - Proposed storm drainage (to connect to existing)
 - Direction of elevation/sections shown thus

PROPOSED FLOOR PLAN
 Sc 1:200@A1

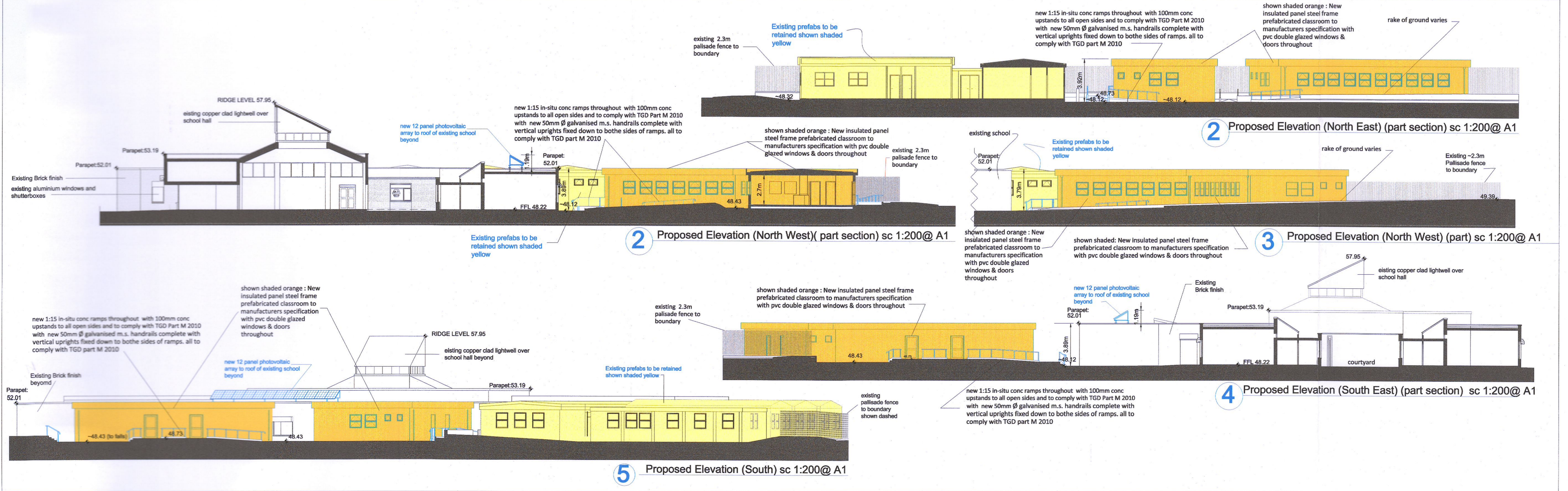

Planning Application for:
 (1) permission for the construction of two new single storey prefabricated buildings incorporating 4 No. temporary classrooms with en-suite toilet facilities and to include all associated site works and drainage works; (2) permission for the installation of a 12 panel photovoltaic array to the roof of the existing school building; (3) retention permission for the existing single storey prefabricated buildings previously granted planning permission under planning references SD17A/0276 and SD13A/0056, all at Scoil Aine Naofa, Newcastle Road, Esker, Lucan Co. Dublin.

DRAWING STATUS

date	description	rev
27/06/22	PLANNING APPLICATION DRAWING	

Project:
 Scoil Aine Naofa
 Newcastle Road, Esker
 Lucan, Co Dublin

Drawing Title:
 Proposed Floor Plan
 Proposed Elevations / Sections

Job No: 2205	Dwg No: P-104
Scale: 1:200@A1	Date: June 22
Dr'n By: eg	Rev: -