

EXISTING GROUND FLOOR

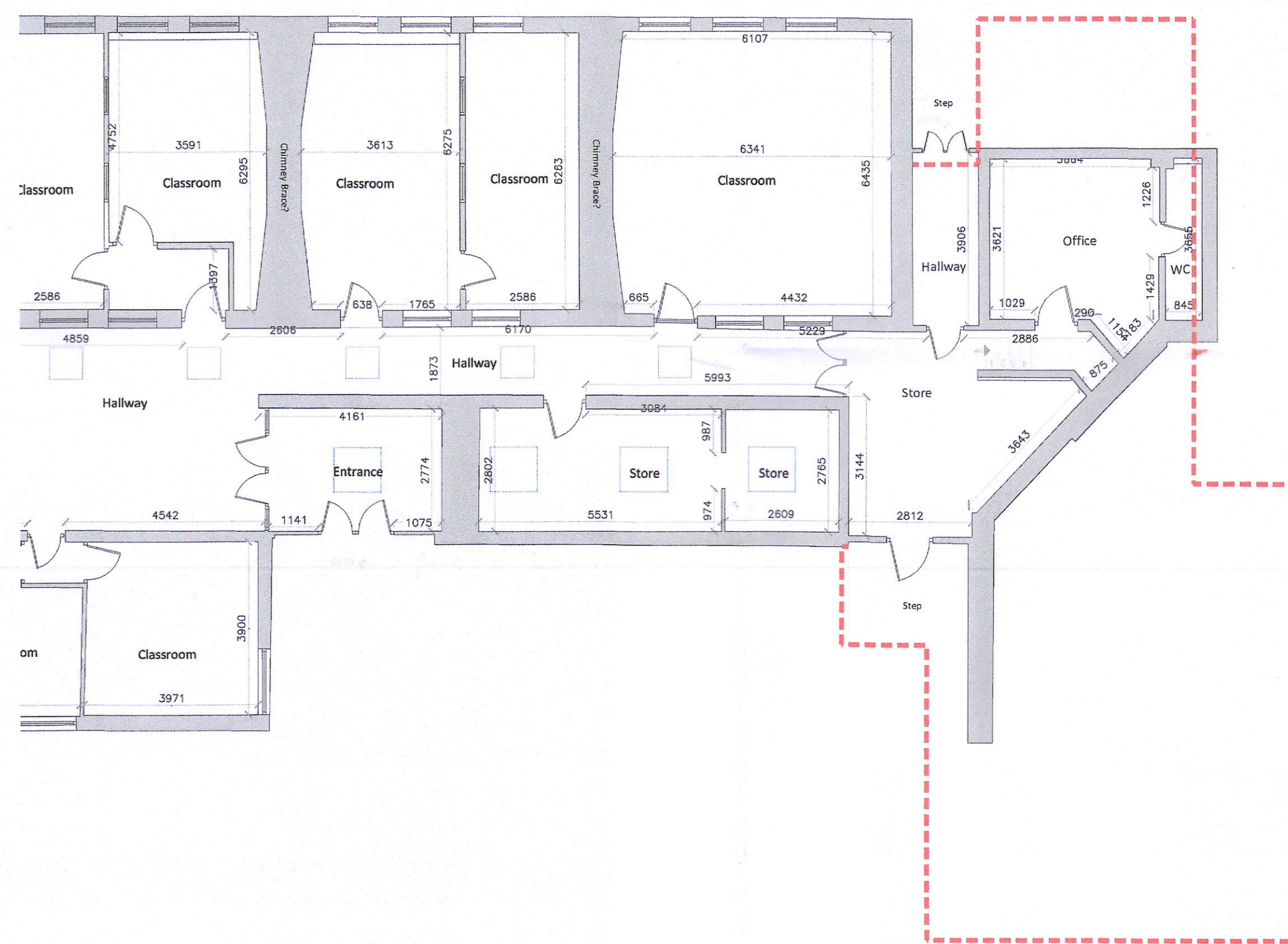
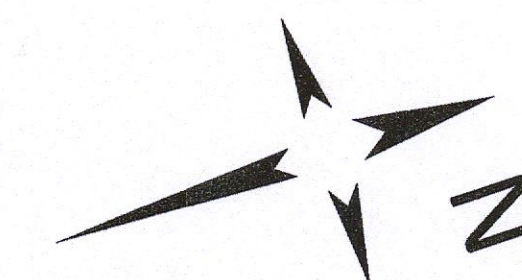

EXISTING PART GROUND FLOOR

REVISION	DATE	ISSUE

JOB PROPOSED ASD UNIT AT ST JOSEPH'S BNS
CLONDALKIN, DUBLIN 22,
DRAWING EXISTING GROUND FLOOR PLAN

SCALE	DATE	DRG. NO.	ISSUE	DRAWN BY
1:200/100@A1	JULY 2022	21.04.11P	AI	mm

The copyright of this drawing is vested in the architect and shall not be copied or reproduced without the architect's consent. It is intended for the use of the client only and is not to be used for any other purpose.

LOUIS BURKE
ARCHITECTS INTERIOR DESIGNERS

