

PROPOSED GROUND FLOOR

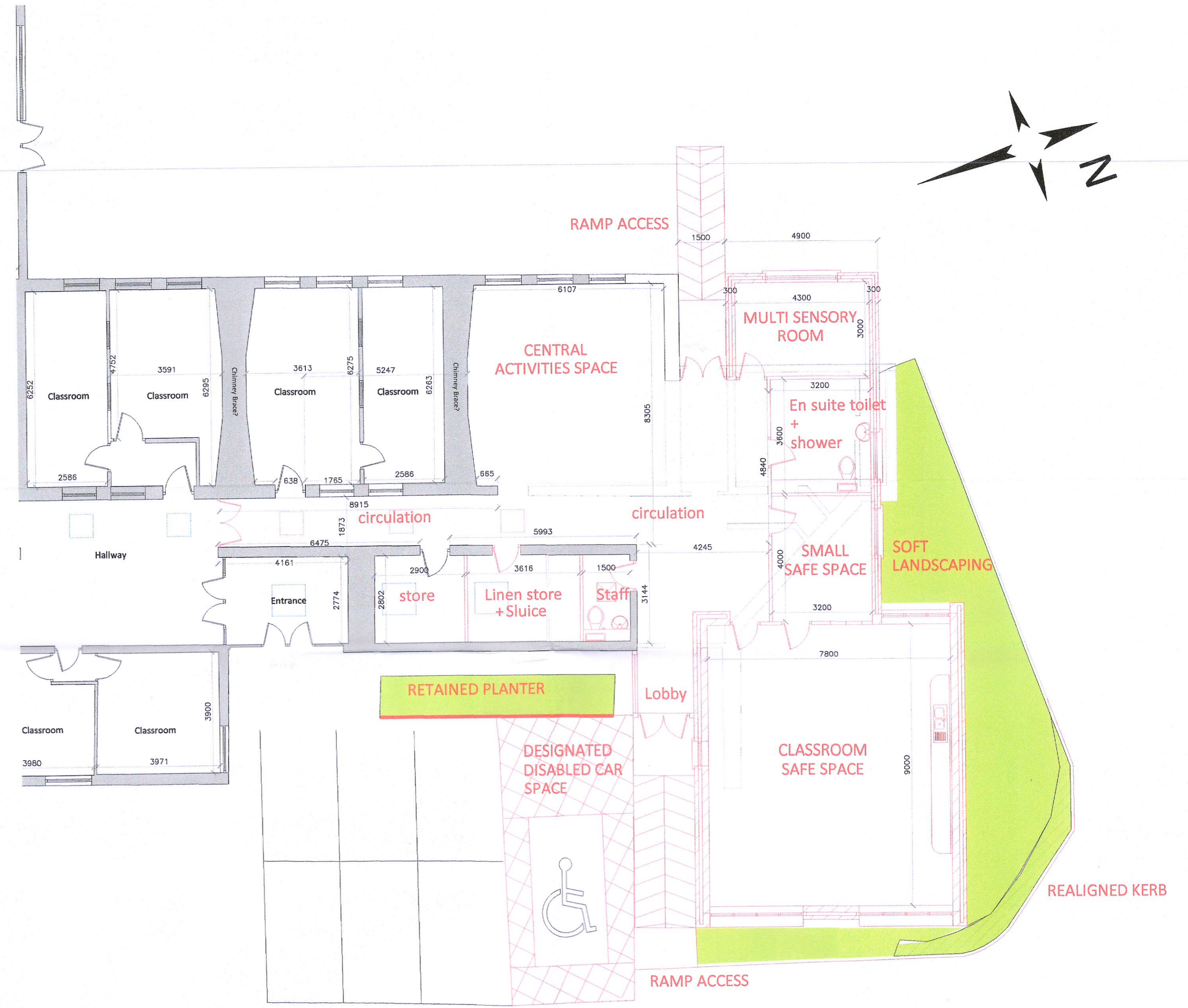
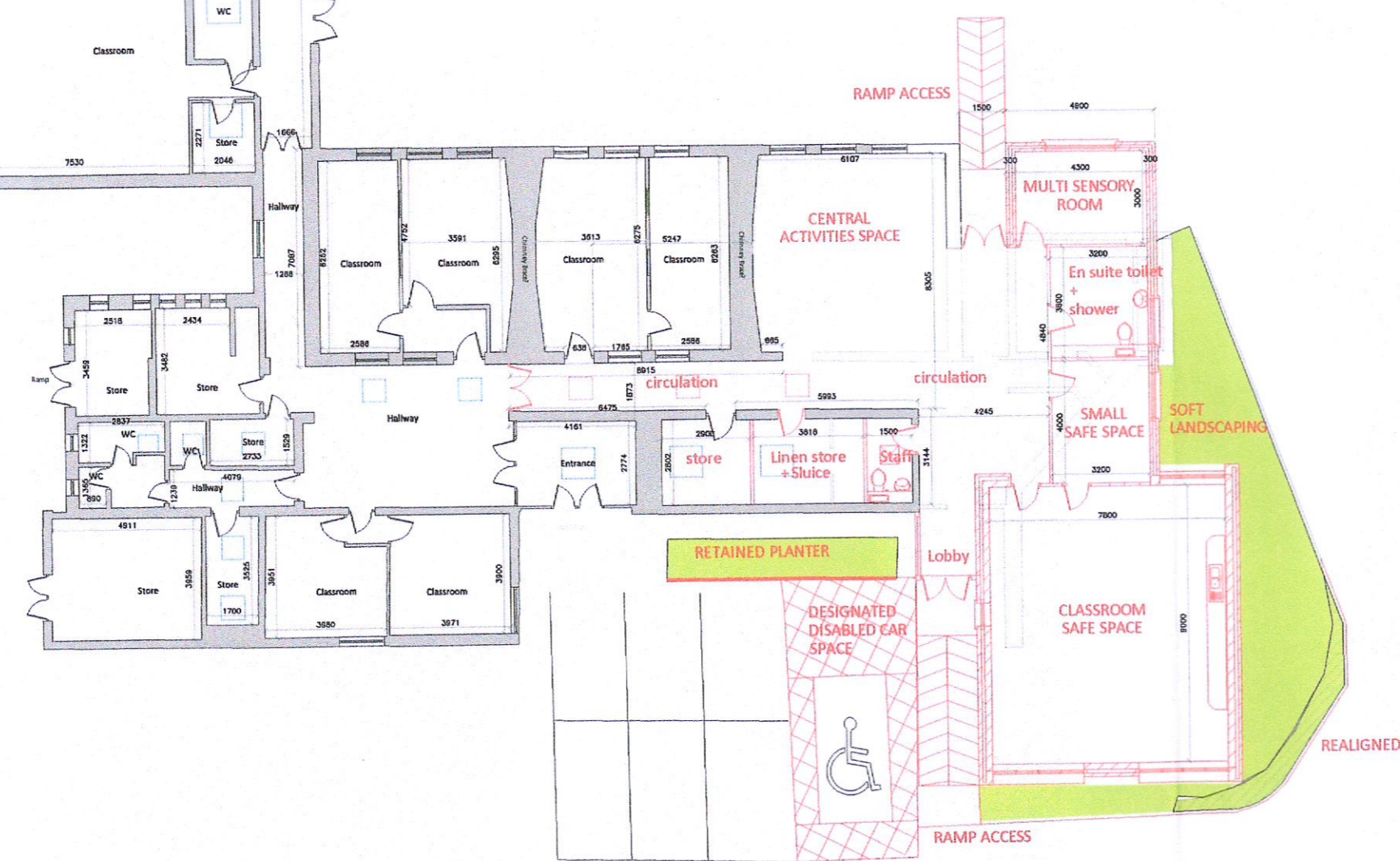

PROPOSED PART GROUND FLOOR

REVISION	DATE	ISSUE

JOB PROPOSED ASD UNIT AT ST JOSEPH'S BNS
CLONDALKIN, DUBLIN 22,

DRAWING
PROPOSED GROUND FLOOR PLAN

SCALE	DATE	DRG. NO.	ISSUE	DRAWN BY
1:200H100@A1	JULY 2022	21.04.12P	AI	mm

THE CONTENT OF THIS DRAWING IS VALID IN THE JURISDICTION AND AREA FOR WHICH IT IS ISSUED AND NOT FOR ANY OTHER JURISDICTION OR AREA. ALL DIMENSIONS AND NOTES ARE IN METERS UNLESS OTHERWISE SPECIFIED. THE DRAWING IS THE PROPERTY OF THE ARCHITECTS AND IS NOT TO BE REPRODUCED OR TRANSMITTED IN ANY FORM OR BY ANY MEANS, ELECTRONIC OR MECHANICAL, INCLUDING PHOTOCOPYING, RECORDING, OR BY ANY INFORMATION STORAGE AND RETRIEVAL SYSTEM. WITHOUT THE WRITTEN PERMISSION OF THE ARCHITECTS, NO PART OF THIS DRAWING IS TO BE REPRODUCED OR TRANSMITTED IN ANY FORM OR BY ANY MEANS, ELECTRONIC OR MECHANICAL, INCLUDING PHOTOCOPYING, RECORDING, OR BY ANY INFORMATION STORAGE AND RETRIEVAL SYSTEM.

LOUIS BURKE
ARCHITECTS INTERIOR DESIGNERS



THE STUDIO, 33A WASDALE PARK, TENERURE, DUBLIN 6
TEL: 4901832 - 4904121 EMAIL: mantuarchitect@gmail.com