

EXISTNG FIRST FLOOR

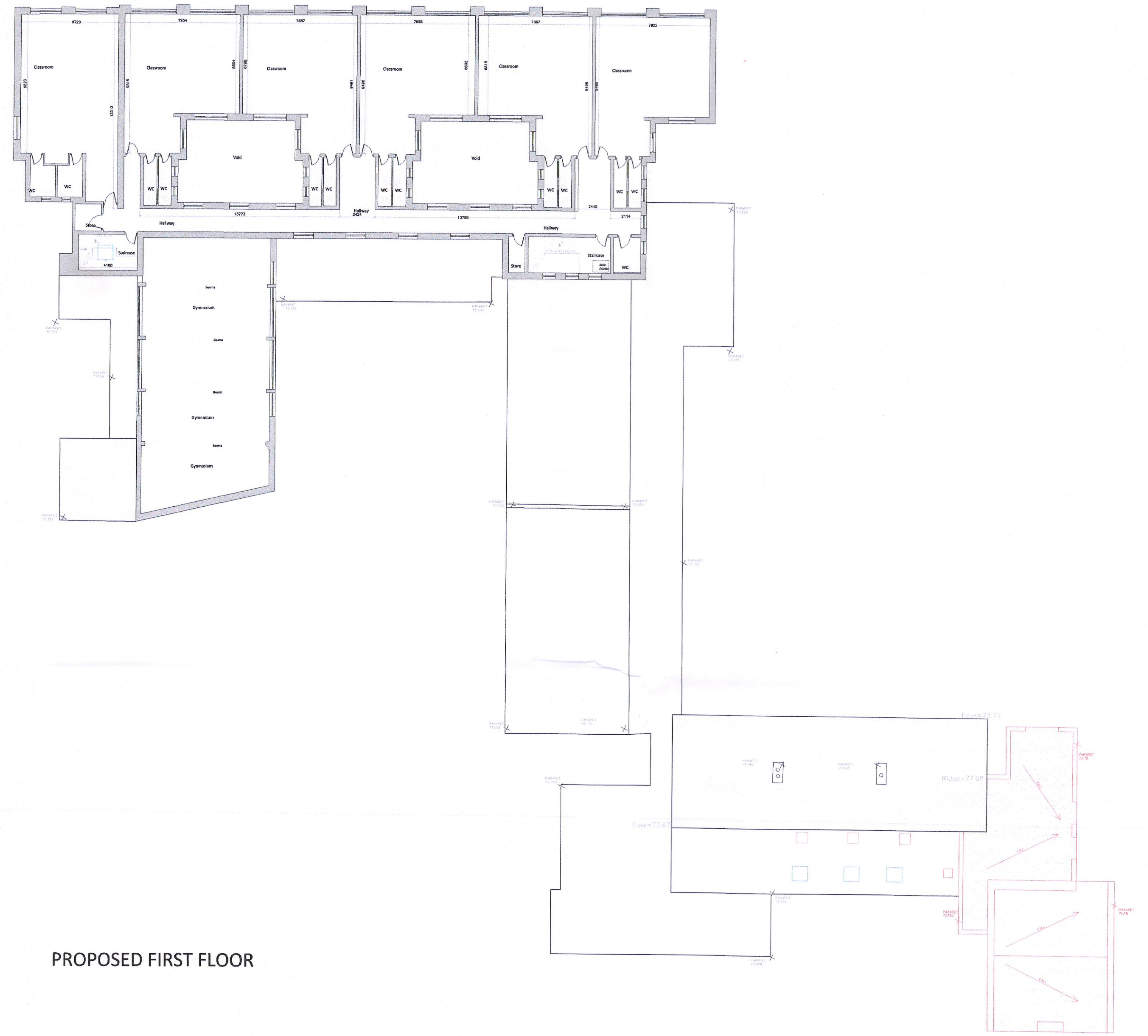

PROPOSED FIRST FLOOR

REVISION	DATE	ISSUE

JOB PROPOSED ASD UNIT AT ST JOSEPHS BNS
CLONDALKIN, DUBLIN 22.
DRAWING
EXISTING & PROPOSED FIRST FLOOR PLAN

SCALE	DATE	DRG. NO.	ISSUE	DRAWN BY
1:200@A1	JULY 2022	21.04.13P	A1	mm

THE CONTENTS OF THIS DRAWING IS ISSUED IN THE ADDRESS AND MADE UP OF SEVERAL SHEETS. ANY INFORMATION RELAYED BY ANY OTHER MEANS, INCLUDING BUT NOT LIMITED TO, TELEPHONE, FAX, EMAIL, OR OTHERWISE, IS NOT VALID UNLESS IT IS CONFIRMED BY THE ARCHITECT. ANY CHANGES TO THIS DRAWING MUST BE APPROVED BY THE ARCHITECT. ANY CHANGES TO THIS DRAWING MUST BE APPROVED BY THE ARCHITECT.

LOUIS BURKE
ARCHITECTS INTERIOR DESIGNERS

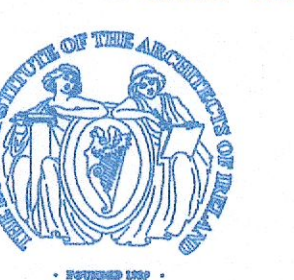

THE STUDIO, 33A WASDALE PARK, TERENURE, DUBLIN 6
TEL: 4901832, 4904121. EMAIL: mantuaarchitect@gmail.com