

PROPOSED END ELEVATION (NO CHANGE)

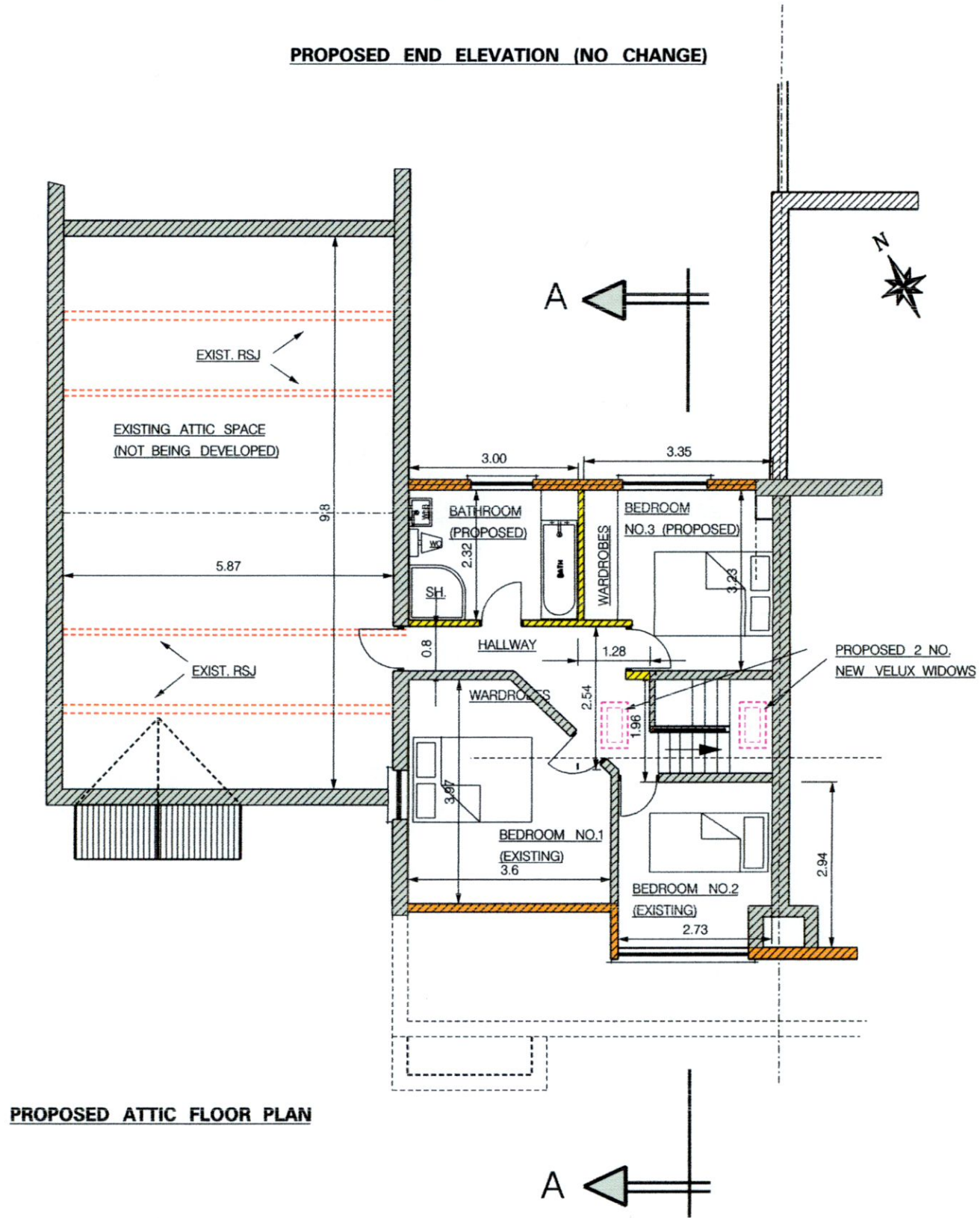

- NOTES:
1. PLANNING DRAWINGS
 2. ALL WORK TO COMPLY WITH BUILDING REGULATIONS.
 3. ALL DIMENSIONS IN METRES.
 4. NEW WORK SHOWN HATCHED YELLOW

PROPOSED LAYOUT

Client: COLM DALTON, 2 ANNE DEVLIN AVE., RATHFARNHAM, DUBLIN 14, D14DA59	Job: PROPOSED PART ATTIC CONVERSION INVOLVING DORMER EXTENSION AT FIRST FLOOR LEVEL TO REAR OF ROOF ALONG WITH INTERNAL ALTERATIONS THROUGHOUT HOUSE.
Archit. P.N. CORCORAN, 26 KINGSTON HALL, HAROLDS GRANGE RD., SANDYFORD, DUBLIN 18.	SCALE 1:100
DRAWN BY P.N.C. CHECKED BY APPROVED BY	DATE 13- 5 -2022
	DRAWING No. C-051

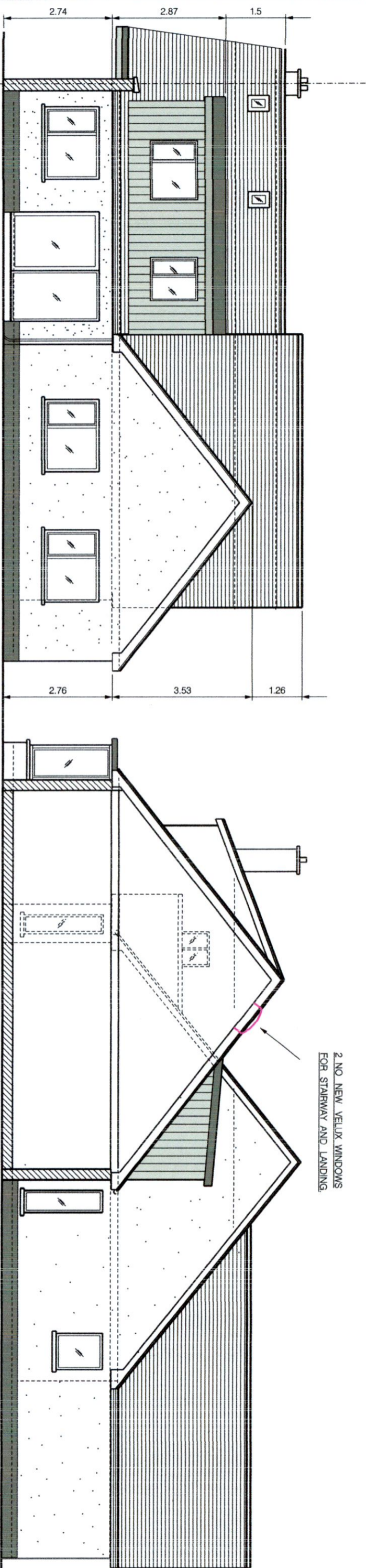

PROPOSED REAR ELEVATION

PROPOSED END ELEVATION / SECTION

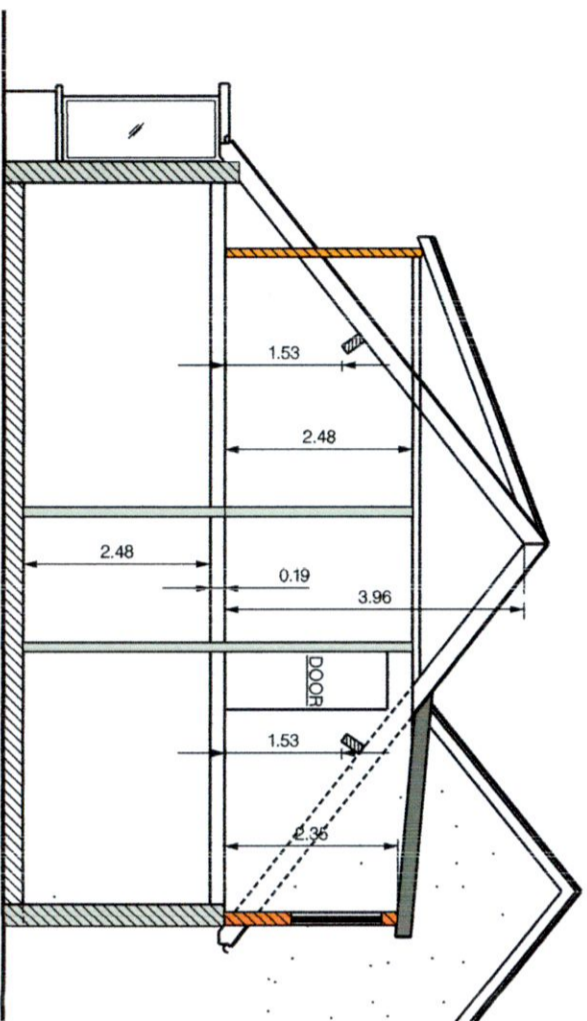

PROPOSED SECTION B - B THRU ROOF SHOWING ATTIC

PROPOSED LAYOUT

- NOTES:
1. PLANNING DRAWINGS
 2. ALL WORK TO COMPLY WITH BUILDING REGULATIONS.
 3. ALL DIMENSIONS IN METRES.
 4. NEW WORK SHOWN HATCHED YELLOW

Client: COLM DALTON, 2 ANNE DEVLIN AVE., RATHFARNHAM, DUBLIN 14, D14DA59		Job: PROPOSED PART ATTIC CONVERSION INVOLVING DORMER EXTENSION AT FIRST FLOOR LEVEL TO REAR OF ROOF ALONG WITH INTERNAL ALTERATIONS THROUGHOUT HOUSE.	
DRAWN BY P.N.C.	ARCHT. P.N. CORCORAN, 26 KINGSTON HALL, HAROLD'S GRANGE RD., SANDYFORD, DUBLIN 18.	SCALE 1:100	DRAWING NO. C-061
CHECKED BY	DATE 13-5-2022		
APPROVED BY			

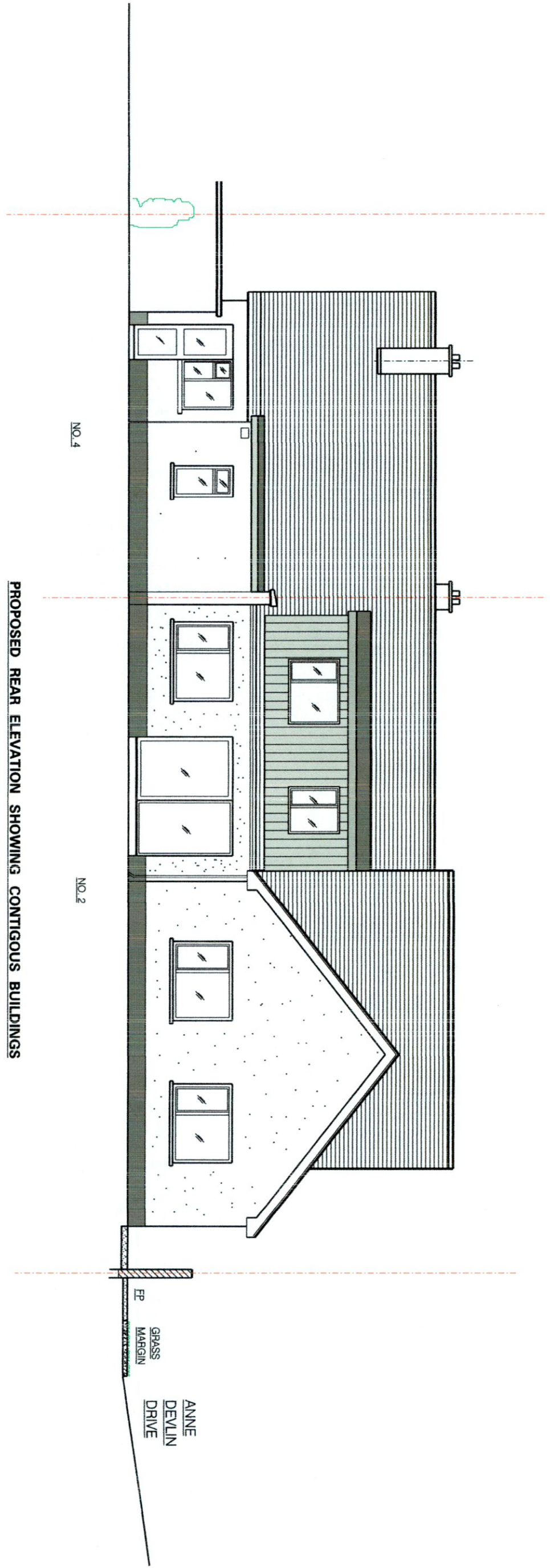

PROPOSED REAR ELEVATION SHOWING CONTIGUOUS BUILDINGS

- NOTES:
1. PLANNING DRAWINGS
 2. ALL WORK TO COMPLY WITH BUILDING REGULATIONS.
 3. ALL DIMENSIONS IN METRES.
 4. NEW WORK SHOWN HATCHED YELLOW

PROPOSED LAYOUT

Client: COLM DALTON, 2 ANNE DEVLIN AVE, RATHFARNHAM, DUBLIN 14, D14DAS9		Job: PROPOSED PART ATTIC CONVERSION INVOLVING DORMER EXTENSION AT FIRST FLOOR LEVEL TO REAR OF ROOF ALONG WITH INTERNAL ALTERATIONS THROUGHOUT HOUSE.	
DRAWN BY P.N.C.	ARCHT. P.N. CORCORAN, 26 KINGSTON HALL, HAROLD'S GRANGE RD., SANDYFORD, DUBLIN 18.	SCALE 1:100	DRAWING No. C-07/1
CHECKED BY	DATE 13-5-2022		
APPROVED BY			