

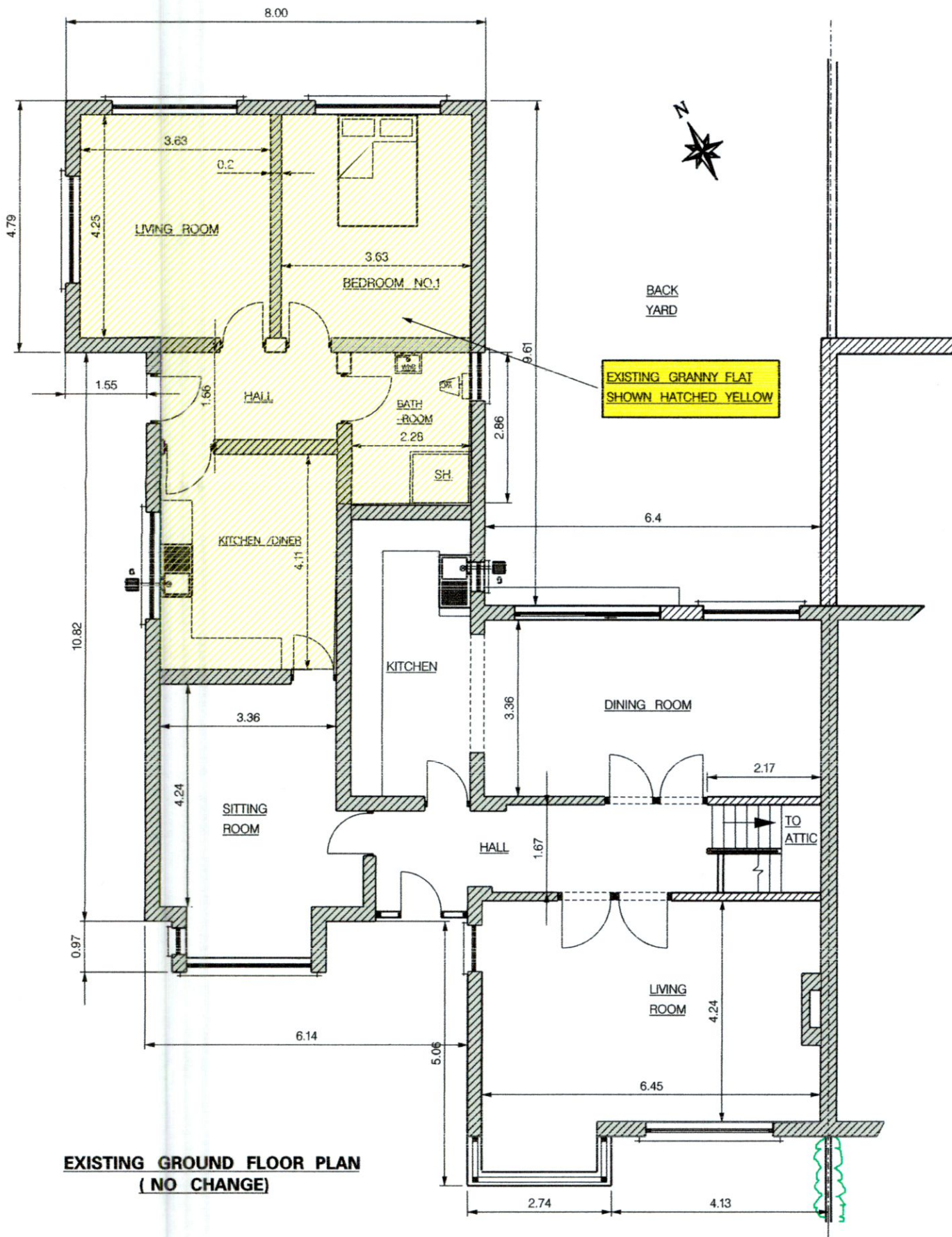

PROPOSED FRONT ELEVATION (NO CHANGE)



EXISTING GROUND FLOOR PLAN (NO CHANGE)

- NOTES:
1. PLANNING DRAWINGS
 2. ALL WORK TO COMPLY WITH BUILDING REGULATIONS.
 3. ALL DIMENSIONS IN METRES.

EXISTING LAYOUT
(NO CHANGE ONLY SOME
INTERNAL ALTERATIONS)

Client: COLM DALTON, 2 ANNE DEVLIN AVE., RATHFARNHAM, DUBLIN 14, D14DA59		Job : PROPOSED PART ATTIC CONVERSION INVOLVING DORMER EXTENSION AT FIRST FLOOR LEVEL TO REAR OF ROOF ALONG WITH INTERNAL ALTERATIONS THROUGHOUT HOUSE.	
Arch. P.N. CORCORAN, 26 KINGSTON HALL, HAROLDS GRANGE RD., SANDYFORD , DUBLIN 18.		Arch. P.N. CORCORAN, 26 KINGSTON HALL, HAROLDS GRANGE RD., SANDYFORD , DUBLIN 18.	
DRAWN BY P.N.C.	CHECKED BY	SCALE 1:100	DRAWING No. C-041
APPROVED BY		DATE 7- 12 -2021	



EXISTING END ELEVATION

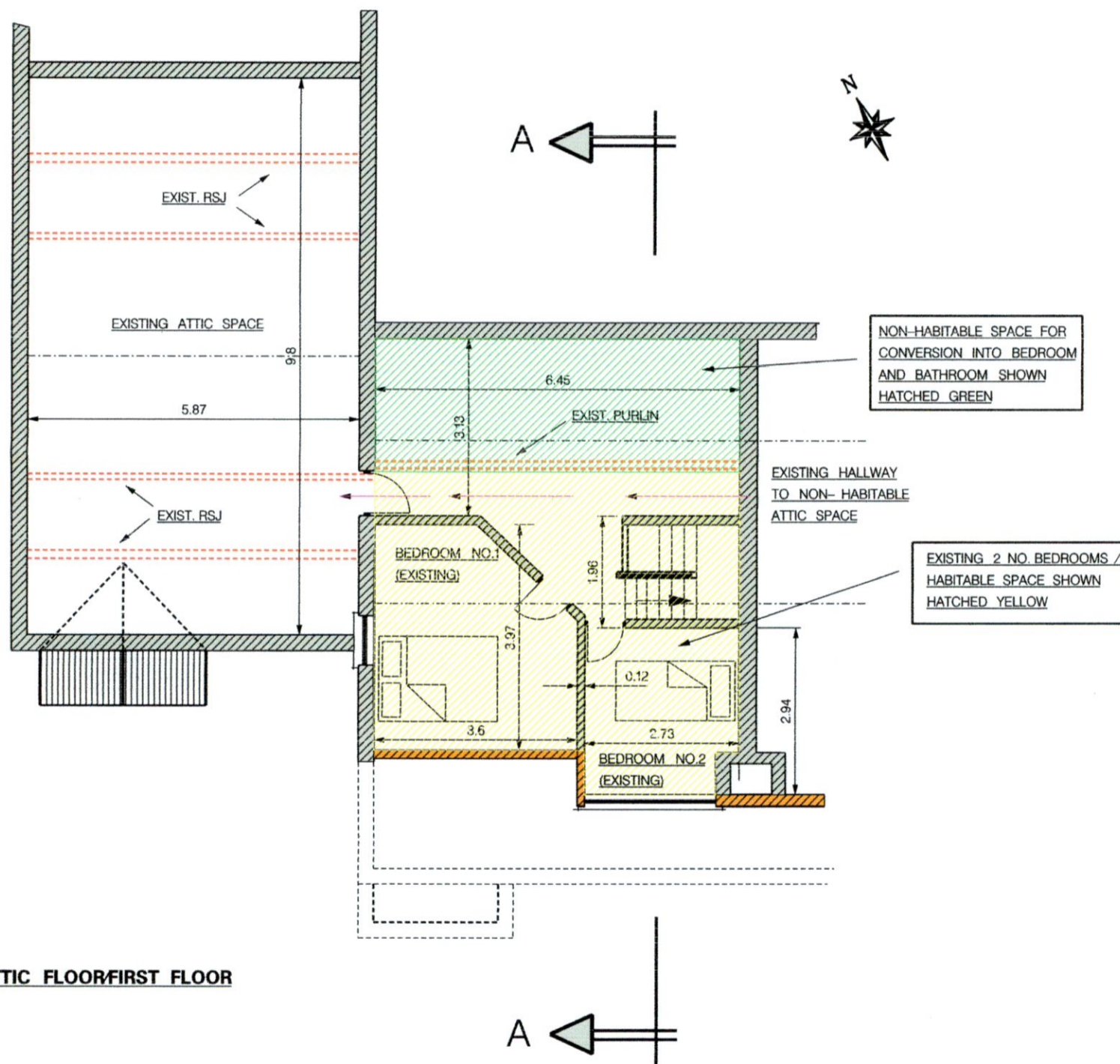

EXISTING ATTIC FLOOR/FIRST FLOOR PLAN

- NOTES:**
1. PLANNING DRAWINGS
 2. ALL WORK TO COMPLY WITH BUILDING REGULATIONS.
 3. ALL DIMENSIONS IN METRES.

EXISTING LAYOUT

Client: COLM DALTON, 2 ANNE DEVLIN AVE., RATHFARNHAM, DUBLIN 14. D14DA59		Job: PROPOSED PART ATTIC CONVERSION INVOLVING DORMER EXTENSION AT FIRST FLOOR LEVEL TO REAR OF ROOF ALONG WITH INTERNAL ALTERATIONS THROUGHOUT HOUSE.	
Archit. P.N. CORCORAN, 26 KINGSTON HALL, HAROLDS GRANGE RD., SANDYFORD, DUBLIN 18.		SCALE 1:100	
DRAWN BY P.N.C.		DATE 13- 5 -2022	
CHECKED BY		DRAWING No. C-021	
APPROVED BY			



EXISTING FRONT ELEVATION

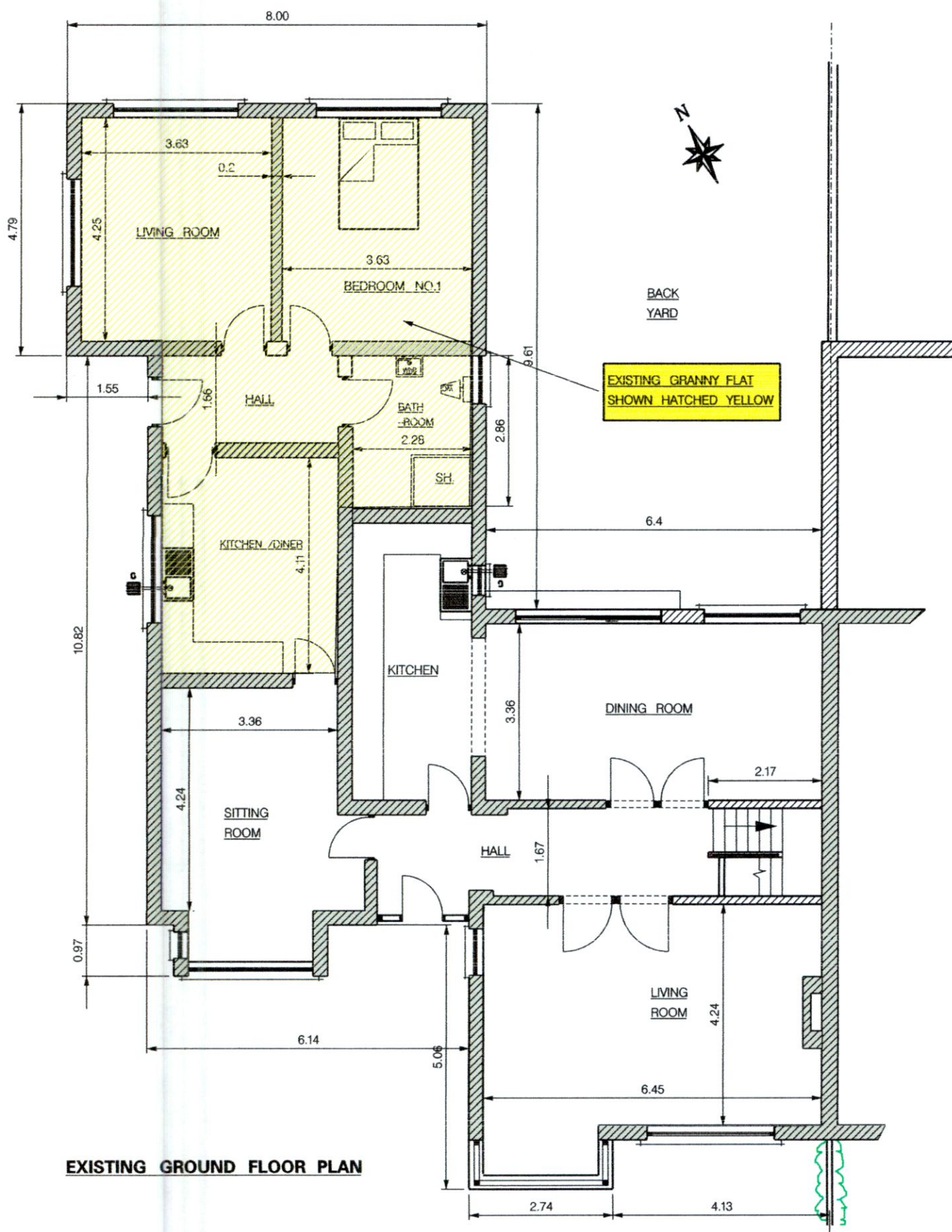

EXISTING GROUND FLOOR PLAN

- NOTES:
1. PLANNING DRAWINGS
 2. ALL WORK TO COMPLY WITH BUILDING REGULATIONS.
 3. ALL DIMENSIONS IN METRES.
 4. NEW WORK SHOWN HATCHED YELLOW

EXISTING LAYOUT

Client: COLM DALTON, 2 ANNE DEVLIN AVE., RATHFARNHAM, DUBLIN 14. D14DA59		Job: PROPOSED PART ATTIC CONVERSION INVOLVING DORMER EXTENSION AT FIRST FLOOR LEVEL TO REAR OF ROOF ALONG WITH INTERNAL ALTERATIONS THROUGHOUT HOUSE.	
Archit. P.N. CORCORAN, 26 KINGSTON HALL, HAROLDS GRANGE RD., SANDYFORD, DUBLIN 18.		SCALE 1:100	DRAWING No. C-011
DRAWN BY P.N.C.	CHECKED BY	DATE 13- 5 -2022	
APPROVED BY			

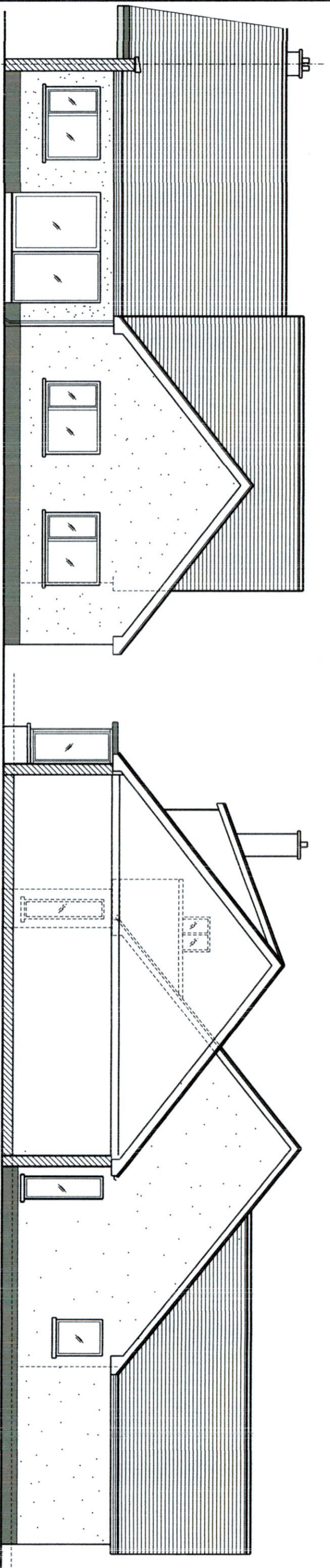

EXISTING REAR ELEVATION

EXISTING END ELEVATION /SECTION

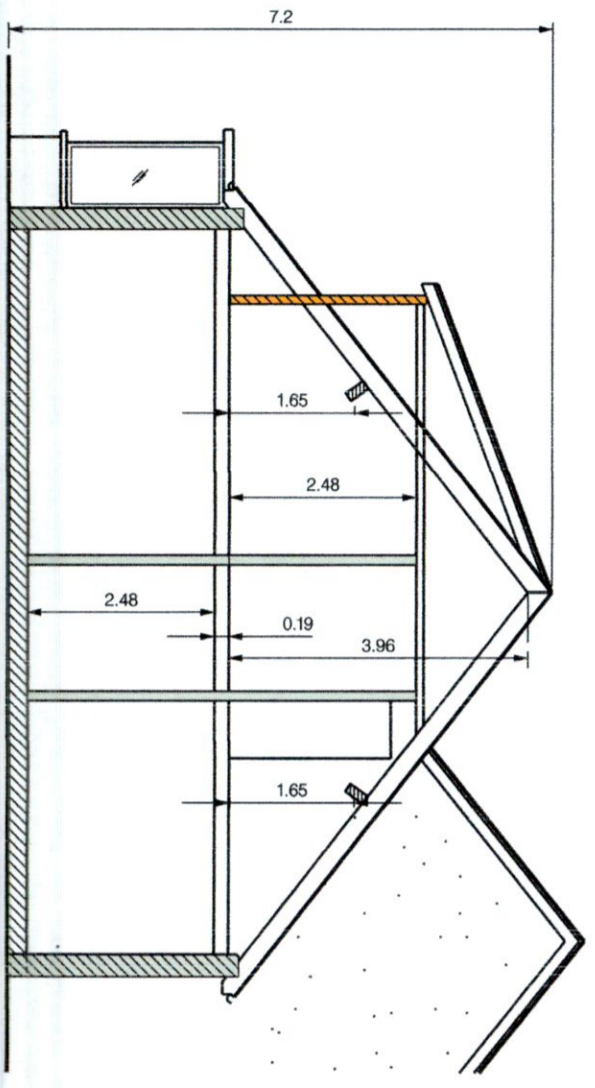

EXISTING SECTION A - A THRU ROOF SHOWING ATTIC

EXISTING LAYOUT

- NOTES:
1. PLANNING DRAWINGS
 2. ALL WORK TO COMPLY WITH BUILDING REGULATIONS.
 3. ALL DIMENSIONS IN METRES.
 4. NEW WORK SHOWN HATCHED YELLOW

Client: COLM DALTON, 2 ANNE DEVLIN AVE., RATHFARNHAM, DUBLIN 14, D14DAS9		Job: PROPOSED PART ATTIC CONVERSION INVOLVING DORMER EXTENSION AT FIRST FLOOR LEVEL TO REAR OF ROOF ALONG WITH INTERNAL ALTERATIONS THROUGHOUT HOUSE.	
DRAWN BY P.N.C.	ARCHT. P.N. CORCORAN, 26 KINGSTON HALL, HAROLD'S GRANGE RD., SANDYFORD, DUBLIN 18.	SCALE 1:100	DRAWING No. C-03/1
CHECKED BY	DATE 13-5-2022		
APPROVED BY			