

SPECIFICATION AND MATERIALS OF PROPOSED ALTERATIONS TO WAREHOUSE BUILDING:

PITCHED ROOF:
SHALLOW PITCH METAL ROOF ON STEEL TRUSSES. NEW MONO-PITCHED ROOF OVER TWO-STORY LOBBY TO BE PROFILE METAL / PARALON LAID TO FALL INTO WAREHOUSE GUTTER.

FASCIA AND SOFFIT:
POWDER COATED ALUMINIUM/PVC FASCIA AND SOFFIT.

EXTERNAL RAINWATER GOODS:
POWDER COATED ALUMINIUM/CAST ALUMINIUM/PVC RAIN WATER GOODS.

EXTERNAL WALLS:
CAVITY WALL CONSTRUCTION WITH PAINTED WET DASH TO BLOCKWORK OUTER LEAF PROFILE METAL SHEETING AT HIGH LEVEL.

DRY-LINE AND SKIM OR PLASTER TO FAIRFACED BLOCKWORK TO INTERNAL FACE OF EXTERNAL WALL.

EXTERNAL WINDOWS AND DOORS:
WINDOWS ARE PVC/POWDER COATED ALUMINIUM ON PC CONCRETE CILLS.

ROOF LIGHTS TO WAREHOUSE BUILDINGS ARE PERSEPEX OR SIMILAR NEW CURTAIN WALL TO TWO-STORY LOBBY TO BE POWDER COATED ALUMINIUM AND GLAZED.

EXTERNAL DOORS ARE POWDERCOATED ALUMINIUM/GLAZED/HARDWOOD TIMBER PAINTED.

INTERNAL WALLS:

100MM/215MM CONCRETE BLOCKWORK WALLS WITH 12MM PLASTER TO BOTH SIDES OR SW TIMBER STUD/METAL STUDS WITH PLASTER BOARD AND SKIM TO EACH SIDE.

FIRST FLOOR:
CONC FLOOR SLAB ON STEEL STRUCTURE/TIMBER JOISTS WHERE APPROPRIATE.

GROUND FLOOR AND PROPOSED EXTERNAL WORKS:

CONC FLOOR SLAB
NEW EXTERNAL STEPS AND SCREEN WALL TO LOADING BAY TO BE BRICK/STONE OR CONCRETE BLOCKWORK PLASTERED.
NEW HANDRAIL TO EXTERNAL STEPS TO BE MILD STEEL PAINTED/STAINLESS STEEL AND GLASS.

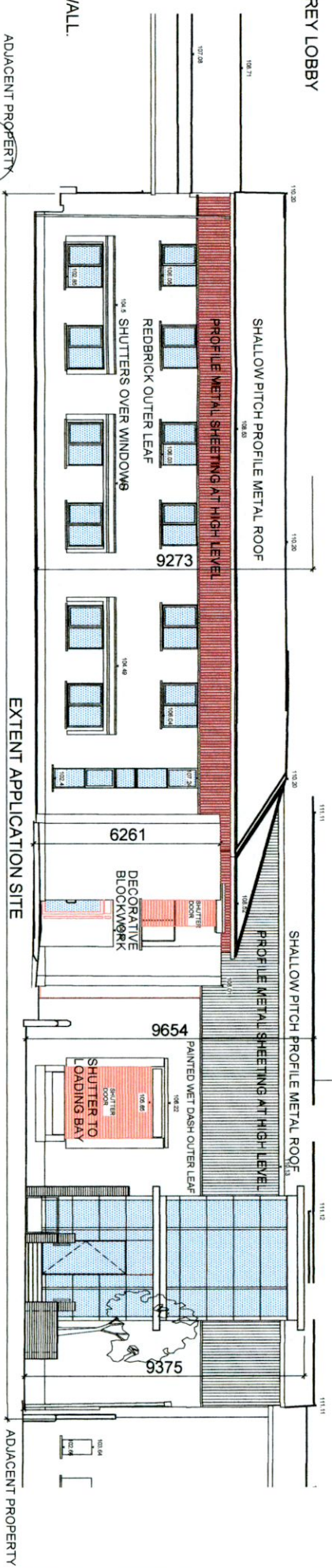

01

PROPOSED SOUTH (ENTRANCE) ELEVATION (1:100@A1, 1:200@A3)

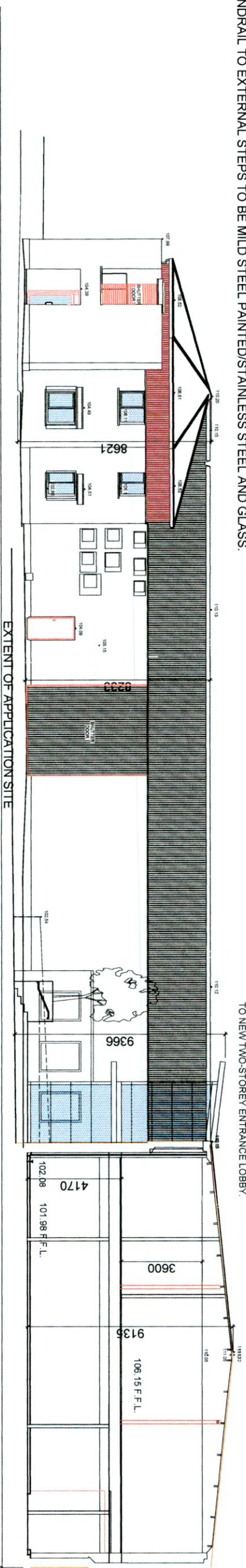

02

PROPOSED EAST ELEVATION AND SECTION AA THROUGH WAREHOUSE (1:100@A1, 1:200@A3)

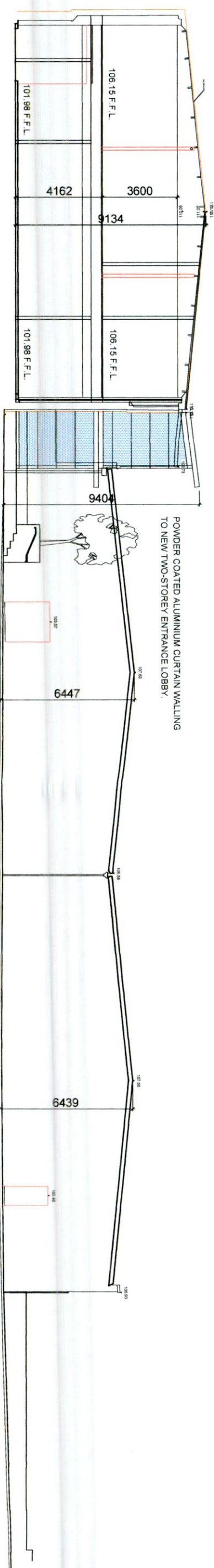

03

PROPOSED SECTION AA THROUGH WAREHOUSE BUILDING AND ELEVATION OF NEIGHBOURS WESTERN ELEVATION (1:100@A1, 1:200@A3)

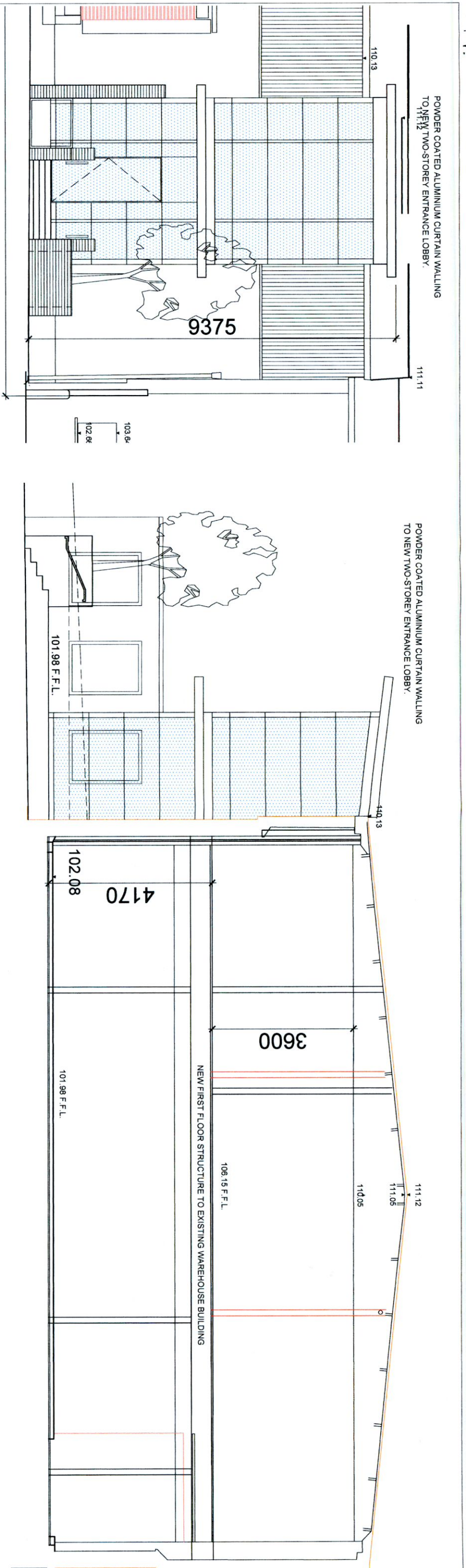

01 PROPOSED NEW ENTRANCE TO WAREHOUSE BUILDING (1:50@A1, 1:100@A3)

02 PROPOSED SECTION AA THROUGH WAREHOUSE BUILDING (1:50@A1, 1:100@A3)

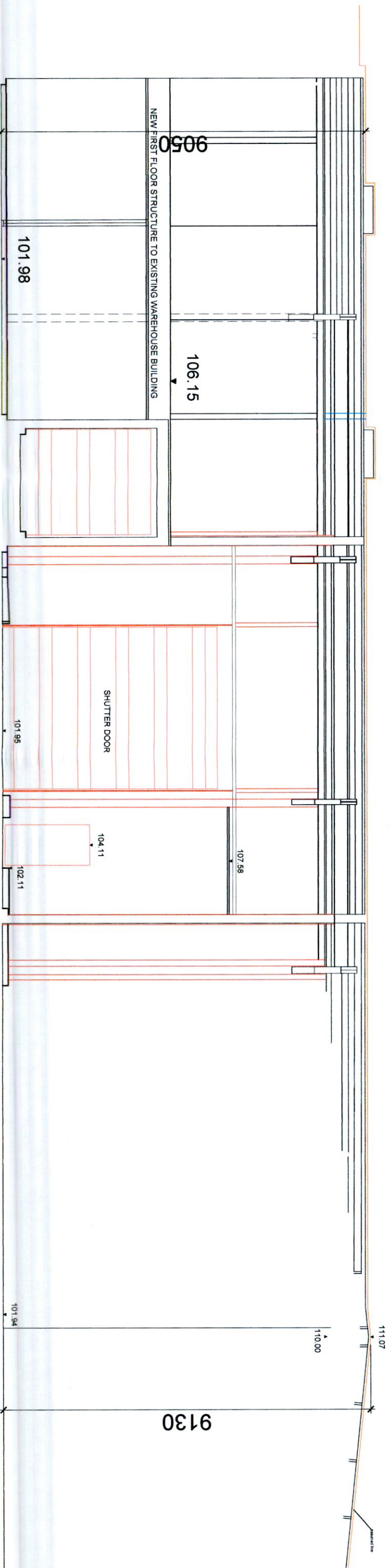

03 PROPOSED SECTION BB THROUGH WAREHOUSE BUILDING (1:50@A1, 1:100@A3)



DIAMOND ARCHITECTS

DIAMOND ARCHITECTS		63 The Bicken, Merrimack, Gloucester, Co. MA 01930 Tel: (978) 687-5237 Fax: (978) 687-5238 Email: info@diamondarchitects.com	
CLIENT	HEAVY CHEMICALS REFINED LTD	DRAWING	PROPOSED SECTION AA, BB AND NEW ENTRANCE LOBBY
PROJECT	ENTRANCE LOBBY, NEW INTERMEDIATE FLOOR AND INTERNAL VERANDAS	SCALE	1:50(1:100 A3)
DATE	21-3-00	DATE	21-3-00-P14B
DESIGNER	PLANNING	DATE	20-05-22

PLANNING APPLICATION TO SOCO
RELEVANT ISSUE
2022

The drawing is Copyright. Figure dimensions ONLY to be taken from Drawing

All dimensions to be checked on site. Archited to be informed immediately of any discrepancies before work commences on site.