

NOTES:  
 MODIFY EXISTING ROOF STRUCTURE TO FACILITATE ACCESS INTO EXISTING ATTIC SPACE AND CONVERSION OF EXISTING ATTIC SPACE FOR STORAGE PURPOSES. ROOF TILES LAID ON 50x25 BATTENS LAID OVER UNTEARABLE ROOFING FELT.  
 FELT TO RUN OUT OVER FILLET PIECE AND INTO PVC GUTTER  
 ROOF TRUSS RAFTERS 150x50mm @400 C.C. ON 100x75 WALL PLATES SUPPORT WITH 175x75 PURLINS AND 150x50 HANGERS & TIES.

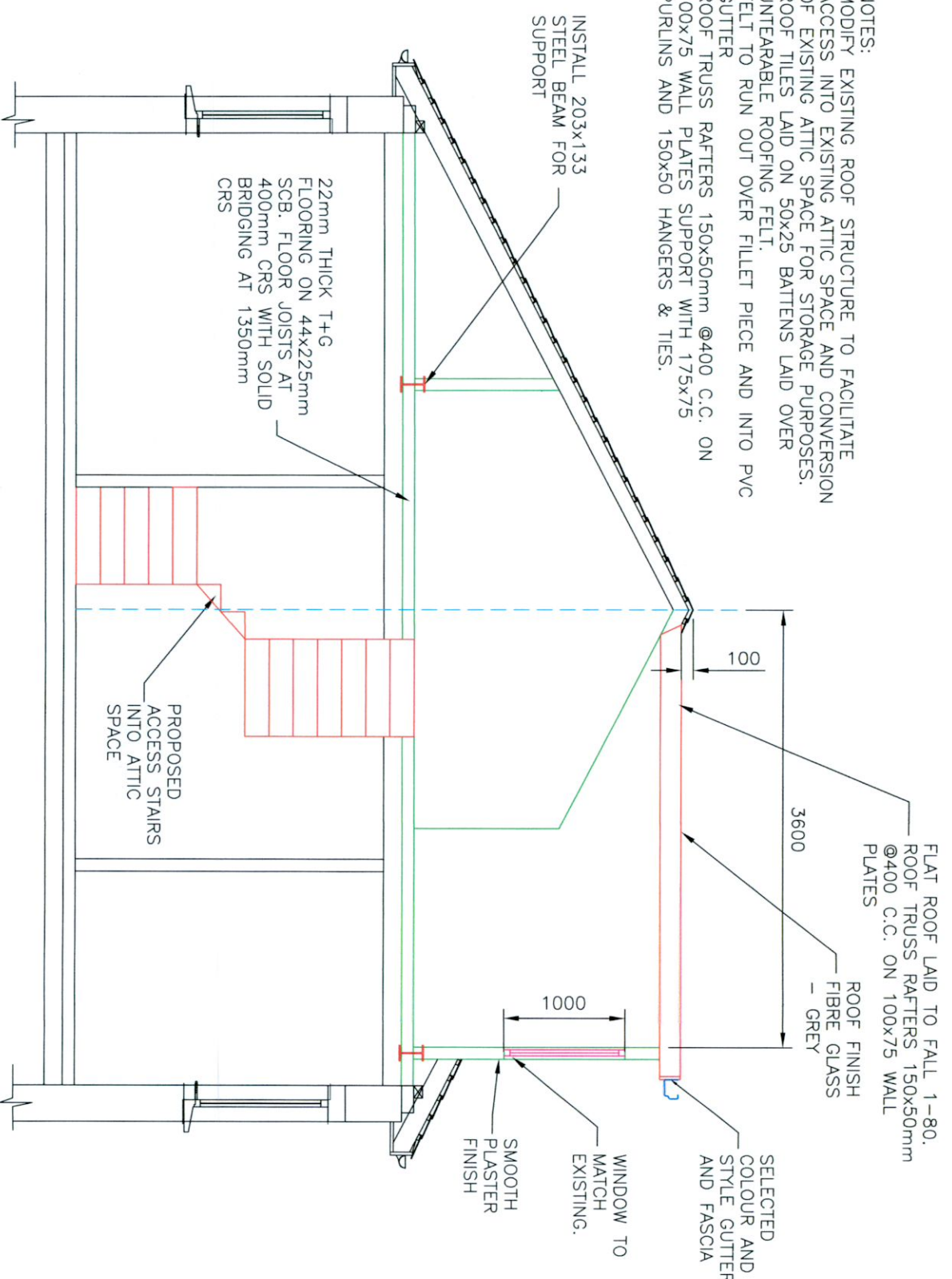

**PROPOSED ATTIC SECTION VIEW**

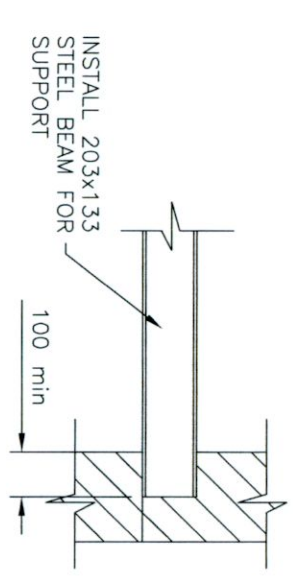

**TYPICAL SUPPORT DETAIL**

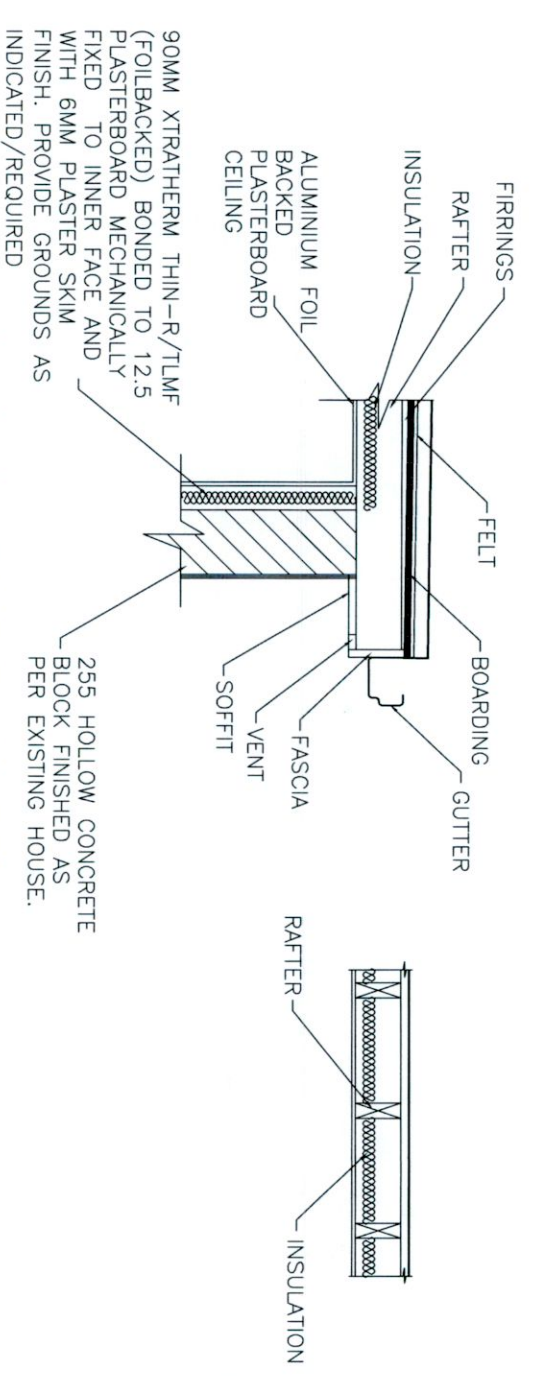

**TYPICAL FLAT ROOF DETAIL**



The information contained in this drawing is confidential and must not be divulged to any third party without the written consent of 4bes Design Services.



38 Larkfield Avenue  
 Lucan  
 Co. Dublin

90 Rowlagh Crescent,  
 Ronanstown,  
 Dublin 22, D22 H9W9

**PROPOSED SECTIONS AND DETAILS**

DRAWN	JOHN FORBES , 38 LARKFIELD AVE. , LUCAN, Co. DUBLIN	Sharon Carmody and Graham Smith
DATE	June 2022	
SCALE	1:50 @ A3	