

Existing Front (SE) Elevation
Scale 1:100 @ A3

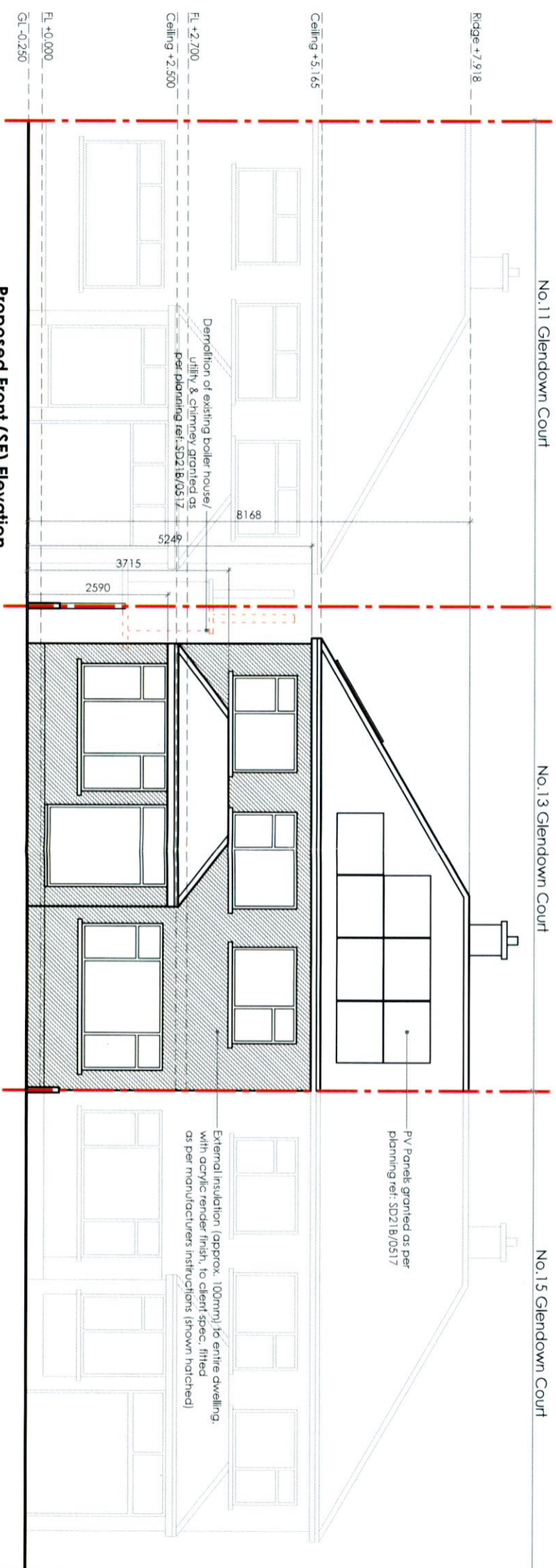

Proposed Front (SE) Elevation
Scale 1:100 @ A3

Client

Christina & Aidan Meade
13 Glendown Court,
Templeogue, Dublin 6W,
D6W HN30

Revisions



Chartered Institute of
Architectural Technologists

PLANNING DRAWING

STATUS OF DRAWING

notes

JOE FALLON DESIGN

ARCHITECTURE

First Floor, 6 Main Street, Dundrum, Dublin 14
1A Ryland Street, Buncloy, Enniscorthy, Co. Wexford

P: 01-5143688
M: 087-2566808
P: 053-9377633

A3

project Proposed Alterations @ 13 Glendown Court
drawing Front (SE) Elevations

dwg no. 21042-PP-05

job no. 21042 **scale** As Shown **date** 26.06.22 **drawn by** DOM **checked** GS

UNDER THE BUILDING CONTROL ACT 2007, JOE FALLON IS A REGISTERED ASSIGNED CERTIFIER, REG NO. B0244 SCS1

All work to be carried out in accordance with the current Building Regulations and Technical Guidance Documents. These documents take precedence over any dimensions / notes / specifications on these drawings. The contractor / client is to make a thorough inspection of the site and make themselves fully aware of any peculiarities pertaining there to. The contractor is entirely responsible for the proper setting out of works on site. Written dimensions are to be used in preference to scaling. **Contractor / client is to check all dimensions prior to planning stage / construction. Any discrepancies to be reported before work is in hand.** Contractor is deemed to have included for everything required to finish off project to a satisfactory condition though not specifically described on drawings. All work to be supervised and signed off by suitably qualified persons with up to-date insurance and proper Health and Safety. All drainage works to comply with Local Authority Regulations - if in doubt contact Authority. All works must be carried out using proper materials that are fit for the use for which they are intended and for the conditions in which they are to be used; if in doubt, refer to the harmonised technical specifications. All materials and products to be fitted as per manufacturers instructions.

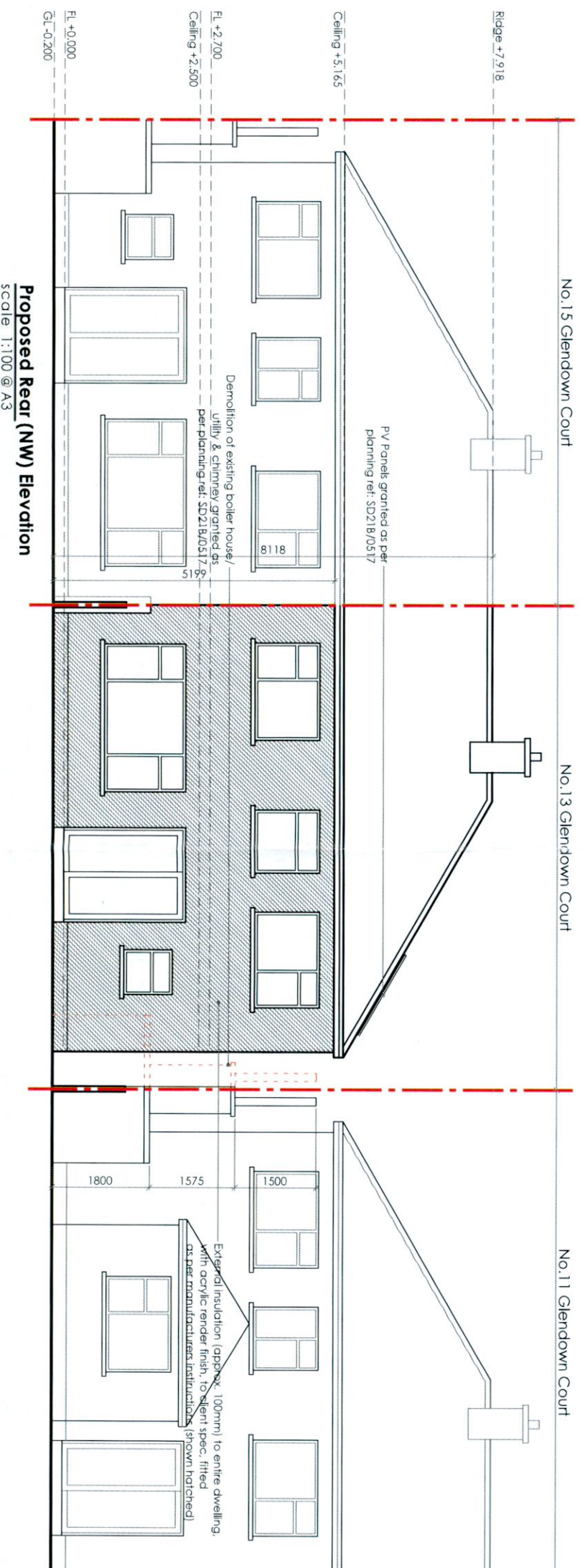
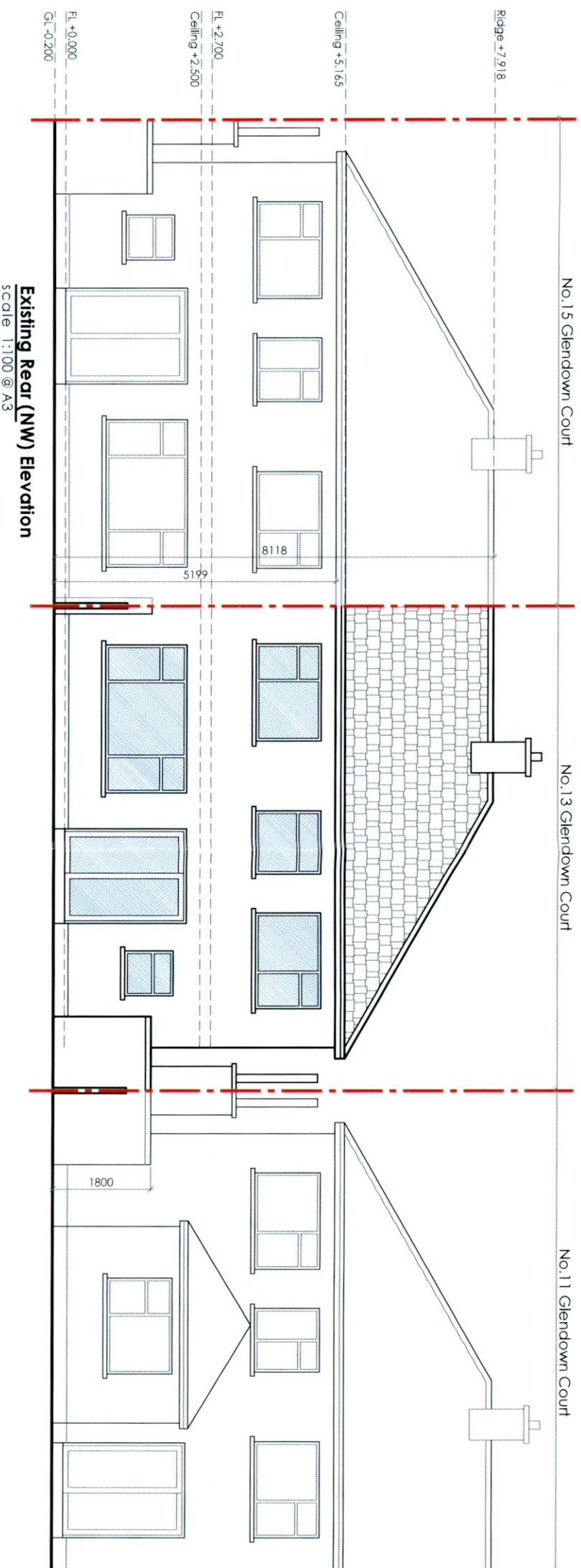

Client

Christina & Aidan Meade
13 Glendown Court,
Templeogue, Dublin 6W,
D6W HN30

Revisions



Chartered Institute of
Architectural Technologists

PLANNING DRAWING

STATUS OF DRAWING

notes

JOE FALLON DESIGN

ARCHITECTURE

First Floor, 6 Main Street, Dundrum, Dublin 14
1A Ryland Street, Buncrudy, Enniscorthy, Co. Wexford

P: 01-5143488
M: 087-2566808
F: 053-9377633

A3

Project Proposed Alterations @ 13 Glendown Court

drawing Rear (NW) Elevations

dwg no. 21042-PP-06

job no. 21042

scale As Shown

date 26.06.22

drawn by DOM

checked GS

UNDER THE BUILDING CONTROL ACT 2007, JOE FALLON IS A REGISTERED ASSIGNED CERTIFIER, REG NO. B0244 SCS1

All work to be carried out in accordance with the current Building Regulations and Technical Guidance Documents. These documents take precedence over any dimensions / notes / specifications on these drawings. The contractor / client is to make a thorough inspection of the site and make themselves fully aware of any peculiarities pertaining there to. The contractor is entirely responsible for the proper setting out of works on site. Written dimensions are to be used in preference to scaling. **Contractor / client is to check all dimensions prior to planning stage / construction. Any discrepancies to be reported before work is in hand.** Contractor is deemed to have included for everything required to finish off project to a satisfactory condition though not specifically described on drawings. All work to be supervised and signed off by suitably qualified persons with up-to-date insurance and proper Health and Safety. All drainage works to comply with Local Authority Regulations - if in doubt contact Authority. All works must be carried out using proper materials that are fit for the use for which they are intended and for the conditions in which they are to be used; if in doubt, refer to the harmonised technical specifications. All materials and products to be fitted as per manufacturers instructions.

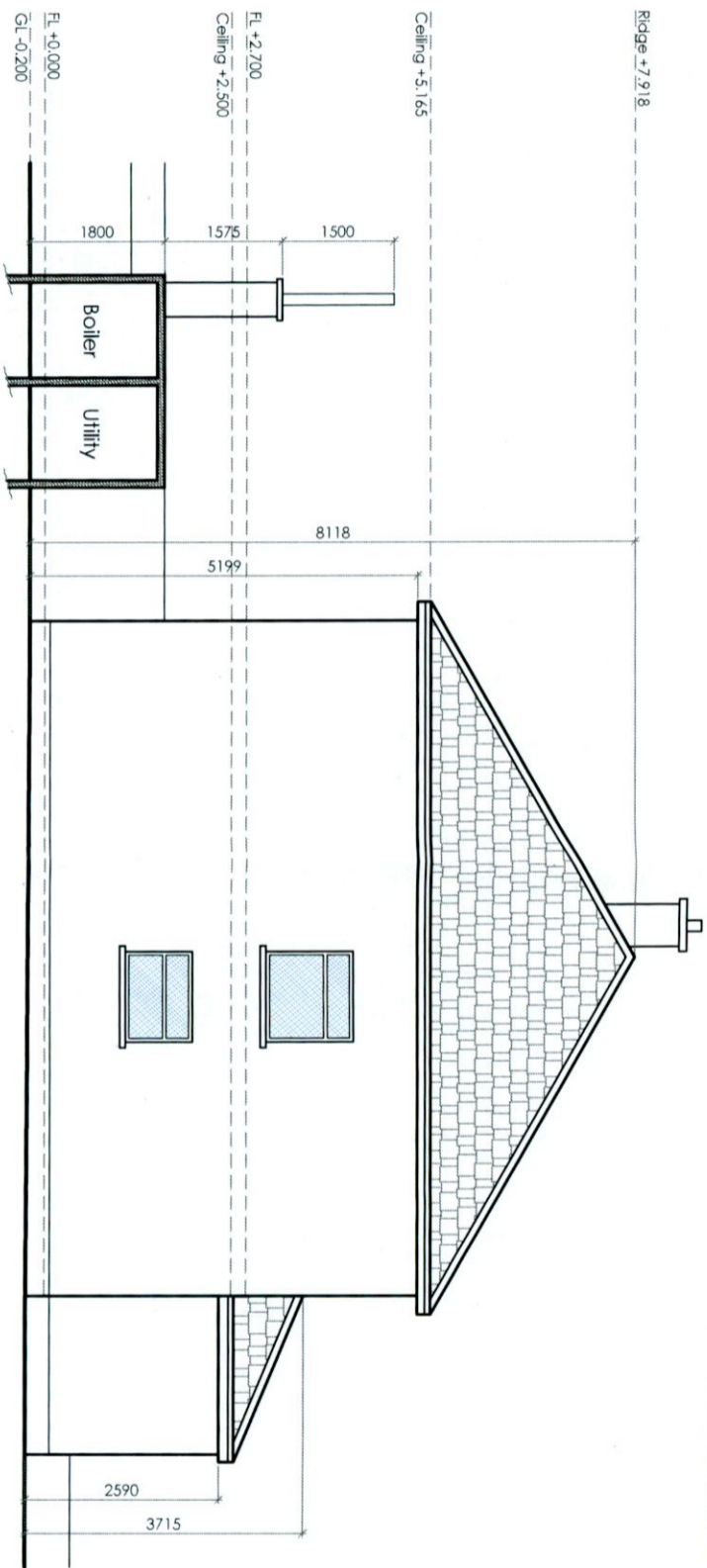

Existing Side (SW) Elevation
Scale 1:100 @ A3

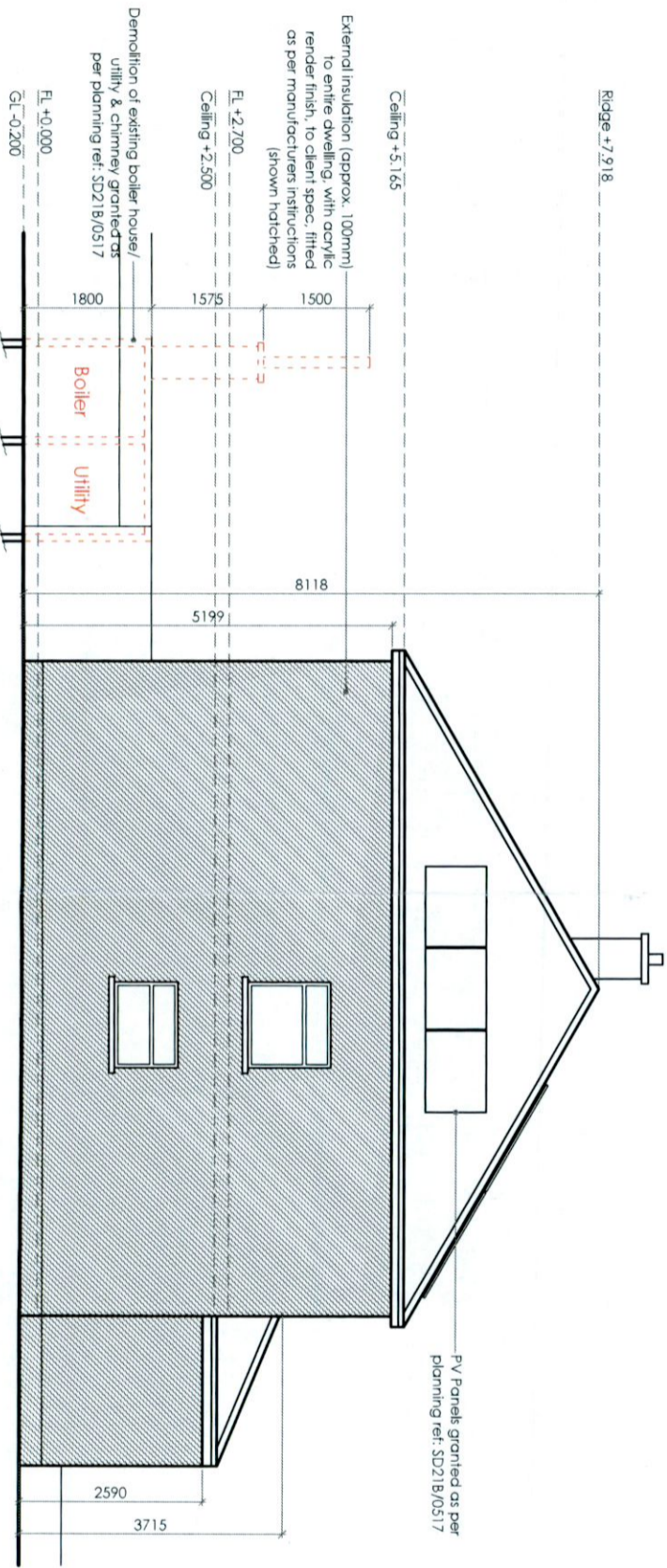

Proposed Side (SW) Elevation
Scale 1:100 @ A3

Client
Christina & Aidan Meade
13 Glendown Court,
Templeogue, Dublin 6W,
D6W HN30

Revisions

PLANNING DRAWING

JOE FALLON DESIGN ARCHITECTURE
First Floor, 6 Main Street, Dundrum, Dublin 14
1A Ryland Street, Buncloody, Emisborough, Co. Wickford

Project Proposed Alterations @ 13 Glendown Court
drawing Side (SW) Elevations
job no. 21042 **scale** As Shown **date** 26.06.22 **drawn by** DOM **checked** GS

P: 01-5143688
M: 087-2566808
F: 053-9377633

A3

notes

All work to be carried out in accordance with the current Building Regulations and Technical Guidance Documents. These documents take precedence over any dimensions / notes / specifications on these drawings. The contractor / client is to make a thorough inspection of the site and make themselves fully aware of any peculiarities pertaining there to. The contractor is entirely responsible for the proper setting out of works on site. Written dimensions are to be used in preference to scaling. **Contractor / client is to check all dimensions prior to planning stage / construction. Any discrepancies to be reported before work is in hand.** Contractor is deemed to have included for everything required to a satisfactory condition though not specifically described on drawings. All work to be supervised and signed off by suitably qualified persons with up to-date insurance and proper Health and Safety. All drainage works to comply with Local Authority Regulations - if in doubt contact Authority. All works must be carried out using proper materials that are fit for the use for which they are intended and for the conditions in which they are to be used; if in doubt, refer to the harmonised technical specifications. All materials and products to be fitted as per manufacturers instructions.



Chartered Institute of
Architectural Technologists