

Existing Section B-B
scale 1:100 @ A3

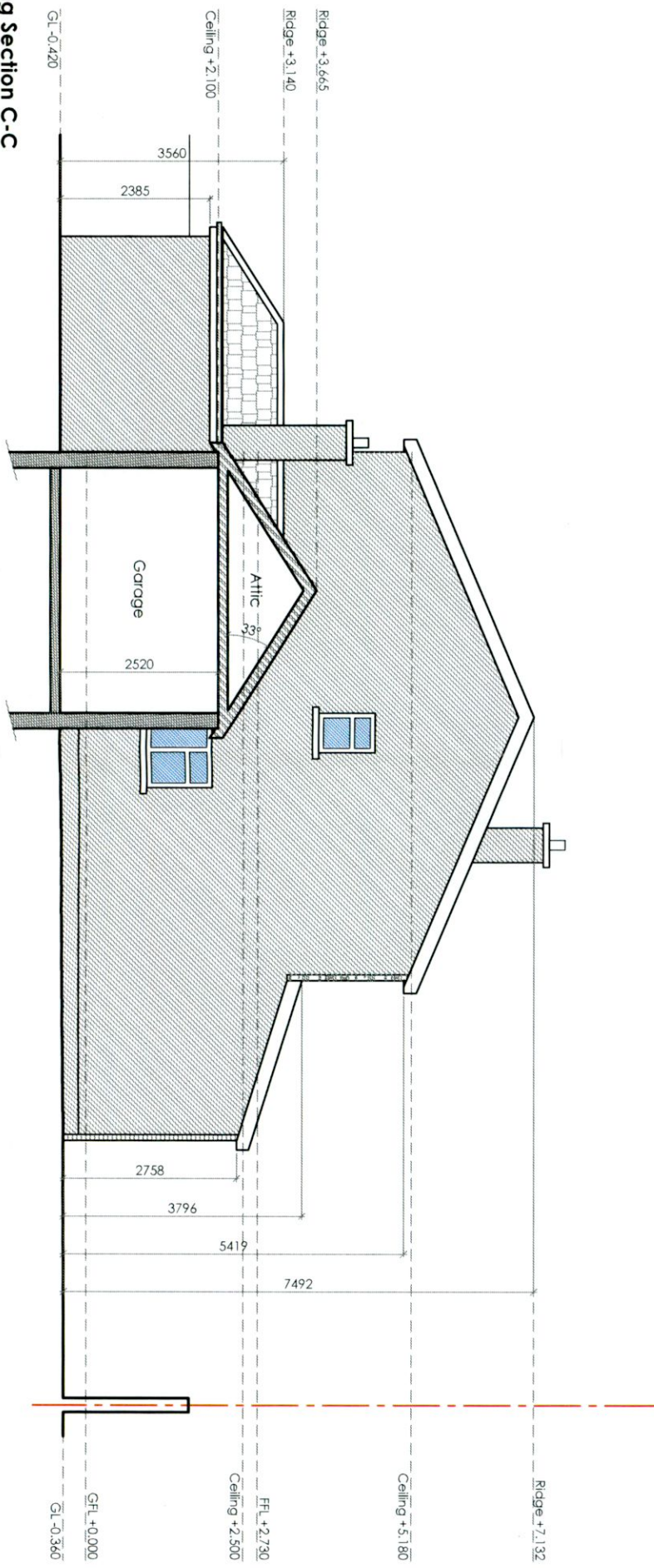

Existing Section C-C
scale 1:100 @ A3

Client

Mary & John Doherty
16 Ashfield
Templeogue Village,
Dublin 6W
D6W W685

Revisions



Chartered Institute of
Architectural Technologists

PLANNING DRAWING

STATUS OF DRAWING

notes

JOE FALLON DESIGN

First Floor, 6 Main Street, Dundrum, Dublin 14
ARCHITECTURE 1A Ryland Street, Buncloody, Enniscorthy, Co. Wexford

P: 01-5143688
M: 087-2566808
P: 053-9377633

A3

project Proposed Extension/Alterations @ 16 Ashfield

drawing Existing Sections

dwg no. 21060-PL-06

job no. 21060 **scale** 1:100

date 26.06.22 **drawn by** DOM **checked** LK

UNDER THE BUILDING CONTROL ACT 2007, JOE FALLON IS A REGISTERED ASSIGNED CERTIFIER, REG. NO. 80244 SCS1

All work to be carried out in accordance with the current Building Regulations and Technical Guidance Documents. These documents take precedence over any dimensions / notes / specifications on these drawings. The contractor / client is to make a thorough inspection of the site and make themselves fully aware of any peculiarities pertaining there to. The contractor is entirely responsible for the proper setting out of works on site. Written dimensions are to be used in preference to scaling. **Contractor / client is to check all dimensions prior to planning stage / construction. Any discrepancies to be reported before work is in hand.** Contractor is deemed to have included for everything required to finish off project to a satisfactory condition though not specifically described on drawings. All work to be supervised and signed off by suitably qualified persons with up to-date insurance and proper Health and Safety. All drainage works to comply with Local Authority Regulations - if in doubt contact Authority. All works must be carried out using proper materials that are fit for the use for which they are intended and for the conditions in which they are to be used; if in doubt, refer to the harmonised technical specifications. All materials and products to be fitted as per manufacturers instructions.

NEW WORKS HATCHED

ALL DRAWINGS TO BE READ IN CONJUNCTION WITH ENGINEERS SPECIFICATION AND DETAILS

ALL CONSTRUCTION WORK TO COMPLY WITH THE CURRENT BUILDING REGULATIONS AND ALL OTHER RELEVANT COMPLIANCE AND SPECIFICATIONS. COMPLIANCE OF SUCH TO BE THE RESPONSIBILITY OF THE BUILDING CONTRACTOR ON SITE OR CLIENT PRIOR TO COMMENCEMENT OF CONSTRUCTION WORK

DEVELOPMENT TO BE BUILT ON THE INSIDE OF THE BOUNDARY LINE OF THE BOUNDARY TO BE CONFIRMED PRIOR TO CONSTRUCTION BY CONTRACTOR. UNDERPINNING TO ENGINEERS SPECIFICATION. NO ELEMENT OF THE CONSTRUCTION TO BE ENCROACHING ON THE NEIGHBOUR'S PROPERTY.

ALL EXISTING STRUCTURE TO BE INSPECTED BY ENGINEER. ANY ADDITIONS OR ALTERATIONS TO THE STRUCTURE BE SPECIFIED AND INSPECTED BY ENGINEER









ALL DRAINAGE TO BE CONFIRMED ON SITE

ALL DRAINAGE, BOTH NEW AND EXISTING, TO BE SPECIFIED AND INSPECTED BY ENGINEER

⊠ PERMANENT PASSIVE VENT
ALL ROOMS TO BE FITTED WITH PERMANENT PASSIVE VENT UNLESS ONE ALREADY EXISTS IN COMPLIANCE WITH TGD PART F AS SHOWN ON DRAWINGS

ALL FLOOR, WALL AND CEILING FINISHES TO CLIENTS SPECIFICATION
KITCHEN, UTILITY UNITS & WHITE GOODS TO CLIENTS SPECIFICATION
ALL SANITARY WARE, FURNITURE & FITTINGS TO CLIENTS SPECIFICATION

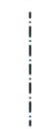
OPENINGS FOR NEW & EXISTING WINDOWS & EXTERNAL DOORS TO BE MEASURED ON SITE BY WINDOW SUPPLIER PRIOR TO MANUFACTURE OF WINDOWS AND EXTERNAL DOORS

-  New Masonry Walls
-  New Timber Frame
-  New Stud Walls
-  New Insulation
-  Proposed Demolition
-  Existing Foul Line
-  Existing Surface Line
-  New Foul Line
-  New Surface Line

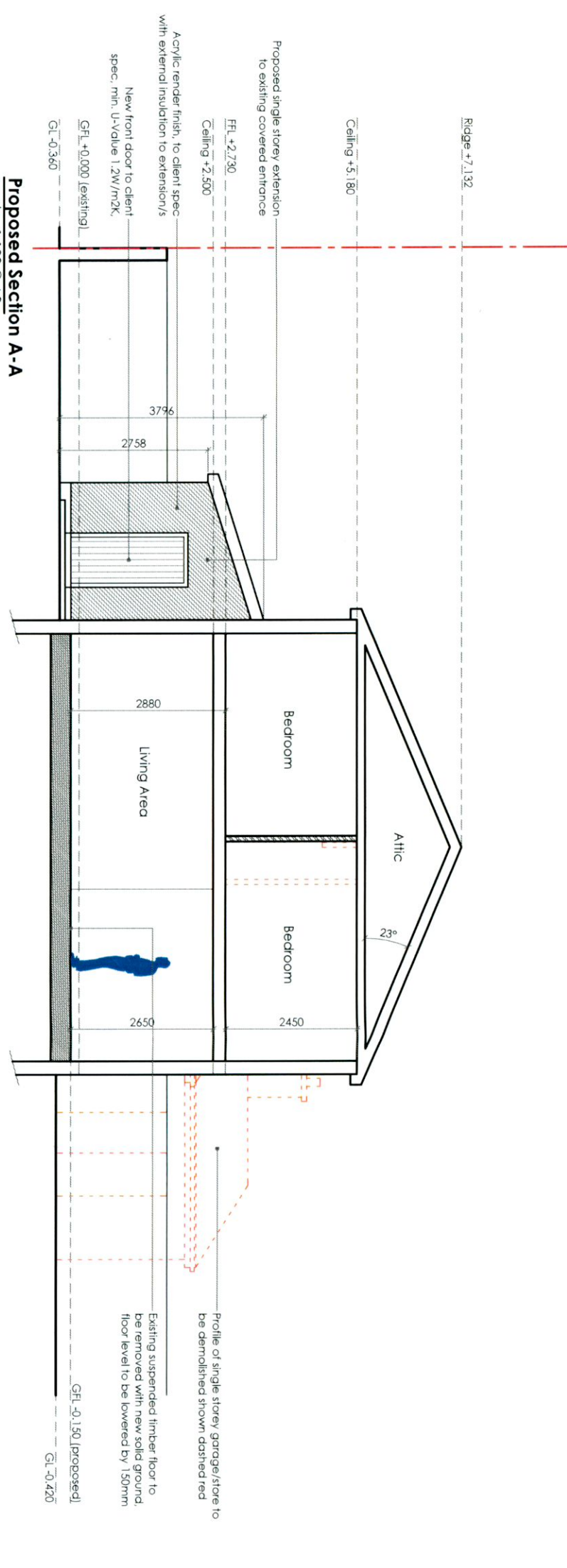

Proposed Section A-A
Scale 1:100 @ A3

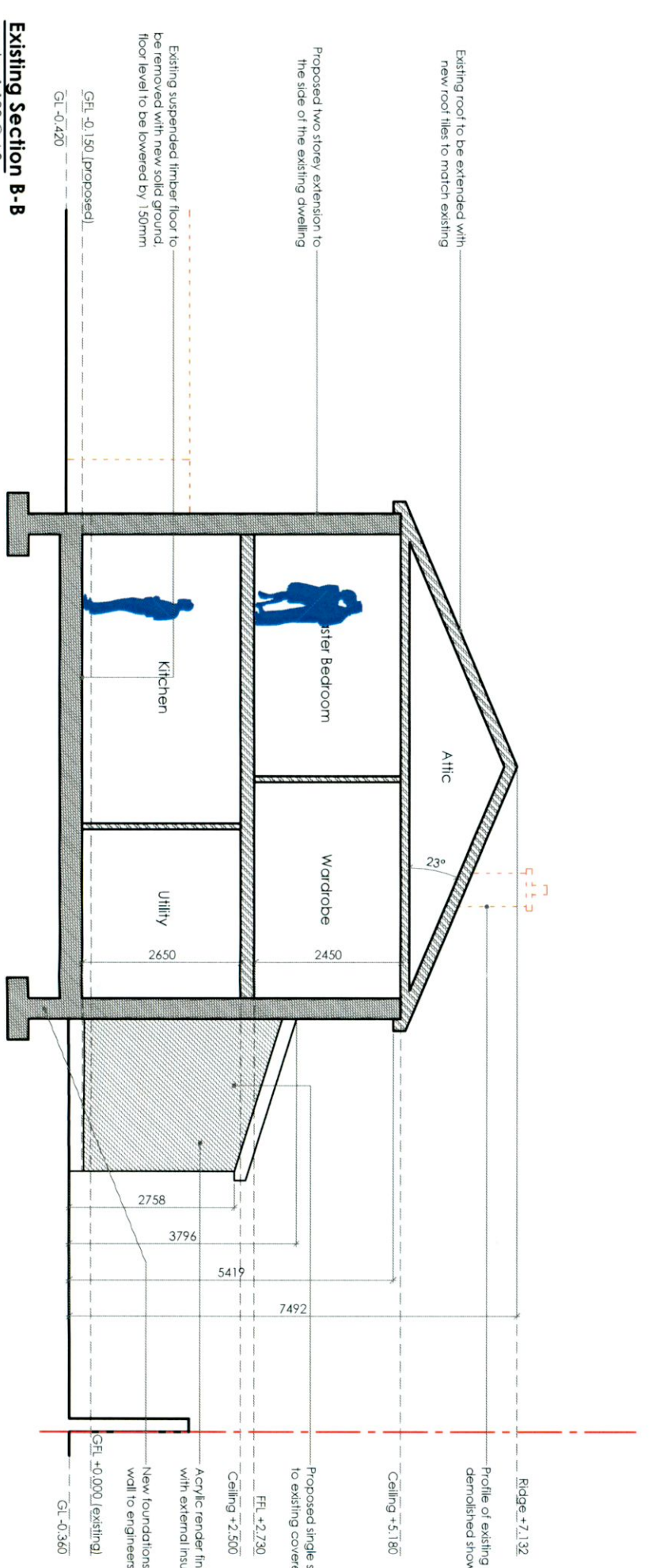

Existing Section B-B
Scale 1:100 @ A3

Client
Mary & John Doherty
16 Ashfield
Templeogue Village,
Dublin 6W
D6W W685

Revisions

PLANNING DRAWING

JOE FALLON DESIGN ARCHITECTURE
First Floor, 6 Main Street, Dundrum, Dublin 14
1A Ryland Street, Buncloody, Eniscorthy, Co. Wexford

A3
P: 01-5143688
M: 087-2566808
F: 053-9377633

notes
STATUS OF DRAWING
UNDER THE BUILDING CONTROL ACT 2007, JOE FALLON IS A REGISTERED ASSIGNED CERTIFIER, REG. NO. 80244 SCS1

All work to be carried out in accordance with the current Building Regulations and Technical Guidance Documents. These documents take precedence over any dimensions / notes / specifications on these drawings. The contractor / client is to make a thorough inspection of the site and make themselves fully aware of any peculiarities pertaining there to. The contractor is entirely responsible for the proper setting out of works on site. Written dimensions are to be used in preference to scaling. **Contractor / client is to check all dimensions prior to planning stage / construction. Any discrepancies to be reported before work is in hand.** Contractor is deemed to have included for everything required to finish off project to a satisfactory condition though not specifically described on drawings. All work to be supervised and signed off by suitably qualified persons with up to-date insurance and proper Health and Safety. All drainage works to comply with Local Authority Regulations - if in doubt contact Authority. All works must be carried out using proper materials that are fit for the use for which they are intended and for the conditions in which they are to be used; if in doubt, refer to the harmonised technical specifications. All materials and products to be fitted as per manufacturers instructions.