

Little Fortfield

16 Ashfield

Public Road/Path

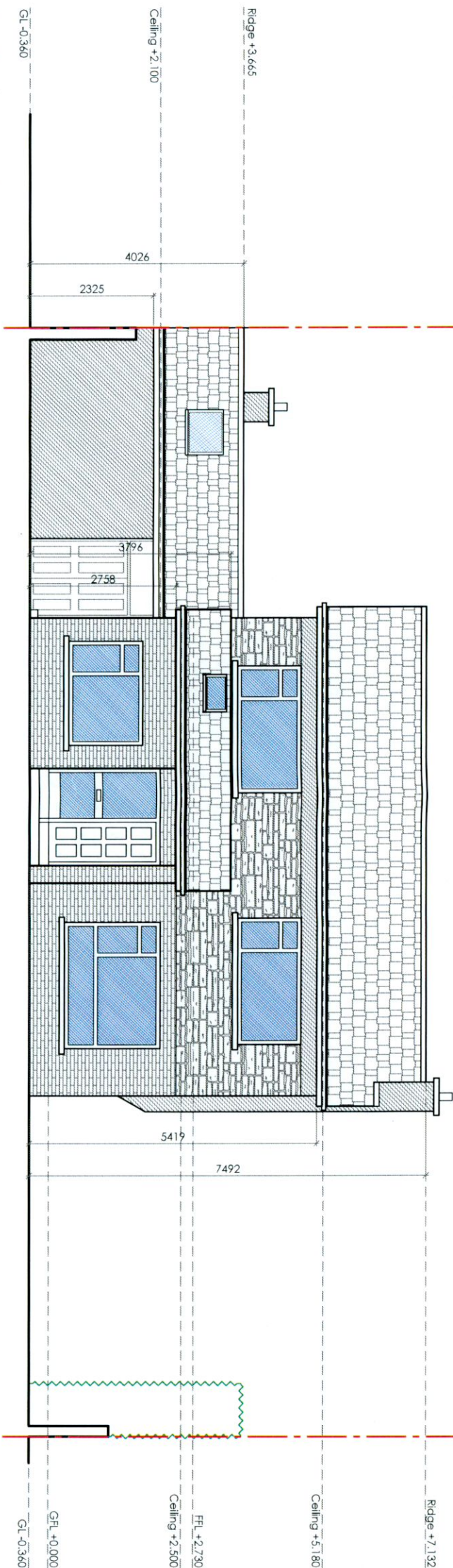

**Existing Front (N) Elevation**

scale 1:100 @ A3

Public Road/Path

16 Ashfield

Little Fortfield

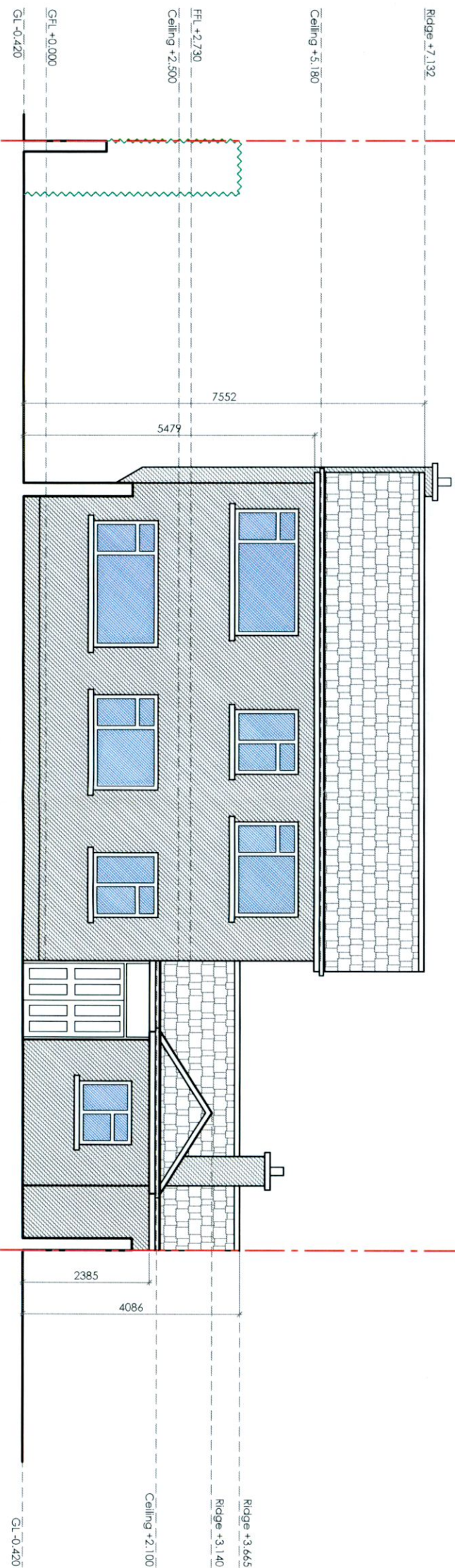

**Existing Rear (S) Elevation**

scale 1:100 @ A3

**Client**

Mary & John Doherty  
16 Ashfield  
Templeogue Village,  
Dublin 6W  
D6W W685

**Revisions**



Chartered Institute of  
Architectural Technologists

PLANNING DRAWING

STATUS OF DRAWING

**JOE FALLON DESIGN**

First Floor, 6 Main Street, Dundrum, Dublin 14  
ARCHITECTURE 1A Ryland Street, Buncloody, Enniscorthy, Co. Wexford

P: 01-5143688  
M: 087-2566808  
P: 053-9377633

**A3**

project Proposed Extension/Alterations @ 16 Ashfield

drawing Existing Elevations

dwg no. 21060-PL-04

job no. 21060 scale 1:100 date 26.06.22 drawn by DOM checked LK

**notes**

UNDER THE BUILDING CONTROL ACT 2007, JOE FALLON IS A REGISTERED ASSIGNED CERTIFIER, REG NO. B0244 SCS1

All work to be carried out in accordance with the current Building Regulations and Technical Guidance Documents. These documents take precedence over any dimensions / notes / specifications on these drawings. The contractor / client is to make a thorough inspection of the site and make themselves fully aware of any peculiarities pertaining there to. The contractor is entirely responsible for the proper setting out of works on site. Written dimensions are to be used in preference to scaling. **Contractor / client is to check all dimensions prior to planning stage / construction. Any discrepancies to be reported before work is in hand.** Contractor is deemed to have included for everything required to finish off project to a satisfactory condition though not specifically described on drawings. All work to be supervised and signed off by suitably qualified persons with up to-date insurance and proper Health and Safety. All drainage works to comply with Local Authority Regulations - if in doubt contact Authority. All works must be carried out using proper materials that are fit for the use for which they are intended and for the conditions in which they are to be used. If in doubt, refer to the harmonised technical specifications. All materials and products to be fitted as per manufacturers instructions.

Little Fortfield

16 Ashfield

Public Road/Path

Existing roof to be extended with new roof tiles to match existing. Tiles from existing garage to be reused subject to site investigation

Proposed two storey extension to the side of the existing dwelling

New windows throughout to client spec. min. U-Value 1.2W/m<sup>2</sup>K.

Profile of single storey garage/store to be demolished shown dashed red

Acrylic render finish, to client spec with external insulation to extension/s

GF<sub>L</sub>-0.150 (proposed)  
GL-0.360

### Proposed Front (N) Elevation

Scale 1:100 @ A3

Public Road/Path

16 Ashfield

Little Fortfield



### Proposed Rear (S) Elevation

Scale 1:100 @ A3

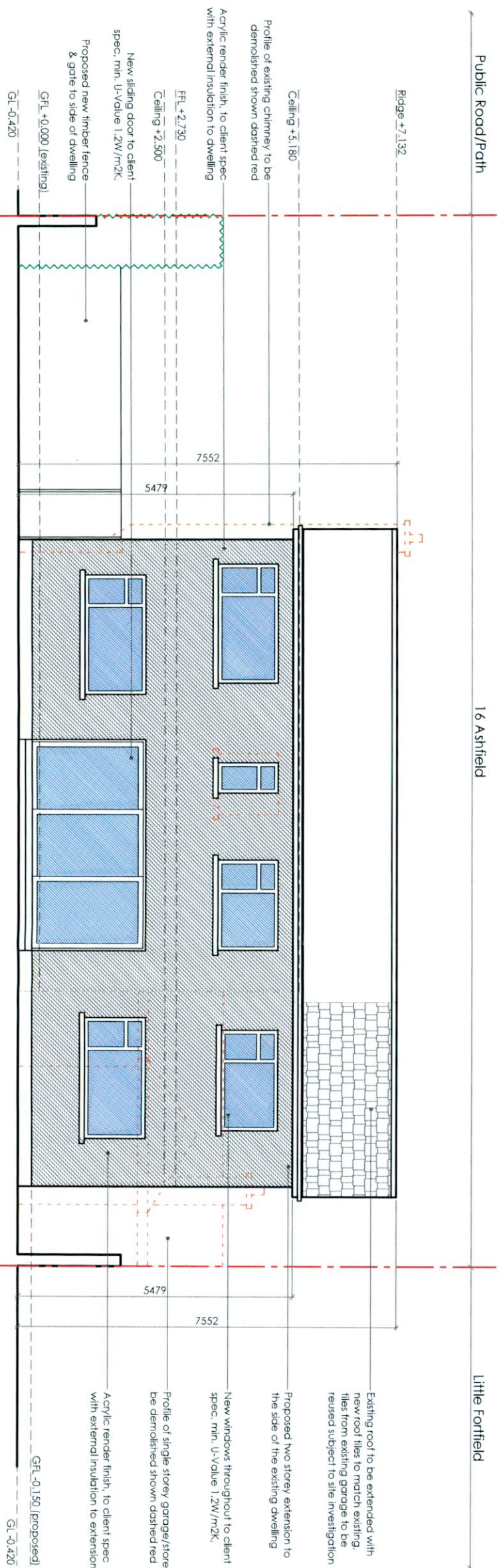

#### NEW WORKS HATCHED

ALL DRAWINGS TO BE READ IN CONJUNCTION WITH ENGINEERS SPECIFICATION AND DETAILS

ALL CONSTRUCTION WORK TO COMPLY WITH THE CURRENT BUILDING REGULATIONS AND ALL OTHER RELEVANT COMPLIANCE AND SPECIFICATIONS. COMPLIANCE OF SUCH TO BE THE RESPONSIBILITY OF THE BUILDING CONTRACTOR ON SITE OR CLIENT PRIOR TO COMMENCEMENT OF CONSTRUCTION WORK

DEVELOPMENT TO BE BUILT ON THE INSIDE OF THE BOUNDARY LINE OF THE BOUNDARY TO BE CONFIRMED PRIOR TO CONSTRUCTION BY CONTRACTOR. UNDERPINNING TO ENGINEER'S SPECIFICATION. NO ELEMENT OF THE CONSTRUCTION TO BE ENCRoACHING ON THE NEIGHBOUR'S PROPERTY.

ALL EXISTING STRUCTURE TO BE INSPECTED BY ENGINEER. ANY ADDITIONS OR ALTERATIONS TO THE STRUCTURE BE SPECIFIED AND INSPECTED BY ENGINEER

ALL DRAINAGE TO BE CONFIRMED ON SITE

ALL DRAINAGE, BOTH NEW AND EXISTING, TO BE SPECIFIED AND INSPECTED BY ENGINEER

PERMANENT PASSIVE VENT ALL ROOMS TO BE FITTED WITH PERMANENT PASSIVE VENT UNLESS ONE ALREADY EXISTS IN COMPLIANCE WITH TGD PART F AS SHOWN ON DRAWINGS

ALL FLOOR, WALL AND CEILING FINISHES TO CLIENTS SPECIFICATION KITCHEN, UTILITY UNITS & WHITE GOODS TO CLIENTS SPECIFICATION ALL SANITARY WARE, FURNITURE & FITTINGS TO CLIENTS SPECIFICATION

OPENINGS FOR NEW & EXISTING WINDOWS & EXTERNAL DOORS TO BE MEASURED ON SITE BY WINDOW SUPPLIER PRIOR TO MANUFACTURE OF WINDOWS AND EXTERNAL DOORS

	New Masonry Walls
	New Timber Frame
	New Stud Walls
	New Insulation
	Proposed Demolition
	Existing Foul Line
	Existing Surface Line
	New Foul Line
	New Surface Line

#### Client

Mary & John Doherty  
16 Ashfield  
Templeogue Village,  
Dublin 6W  
D6W W685

#### Revisions



Chartered Institute of  
Architectural Technologists

#### PLANNING DRAWING

STATUS OF DRAWING

#### JOE FALLON DESIGN

ARCHITECTURE

First Floor, 6 Main Street, Dundrum, Dublin 14  
1A Ryland Street, Buncloody, Enniscorthy, Co. Wexford

Project Proposed Extension/Alterations @ 16 Ashfield

drawing Proposed Elevations

job no. 21060 scale 1:100 date 26.06.22 drawn by DOM checked LK

P: 01-5143688  
M: 087-2566808  
P: 053-9377633  
dwg no. 21060-PL-10  
A3

#### notes

All work to be carried out in accordance with the current Building Regulations and Technical Guidance Documents. These documents take precedence over any dimensions / notes / specifications on these drawings. The contractor / client is to make a thorough inspection of the site and make themselves fully aware of any peculiarities pertaining there to. The contractor is entirely responsible for the proper setting out of works on site. Written dimensions are to be used in preference to scaling. **Contractor / client is to check all dimensions prior to planning stage / construction. Any discrepancies to be reported before work is in hand.** Contractor is deemed to have included for everything required to a satisfactory condition though not specifically described on drawings. All work to be supervised and signed off by suitably qualified persons with up-to-date insurance and proper Health and Safety. All drainage works to comply with Local Authority Regulations - if in doubt contact Authority. All works must be carried out using proper materials that are fit for the use for which they are intended and for the conditions in which they are to be used; if in doubt, refer to the harmonised technical specifications. All materials and products to be fitted as per manufacturers instructions.