

Existing Front Elevation

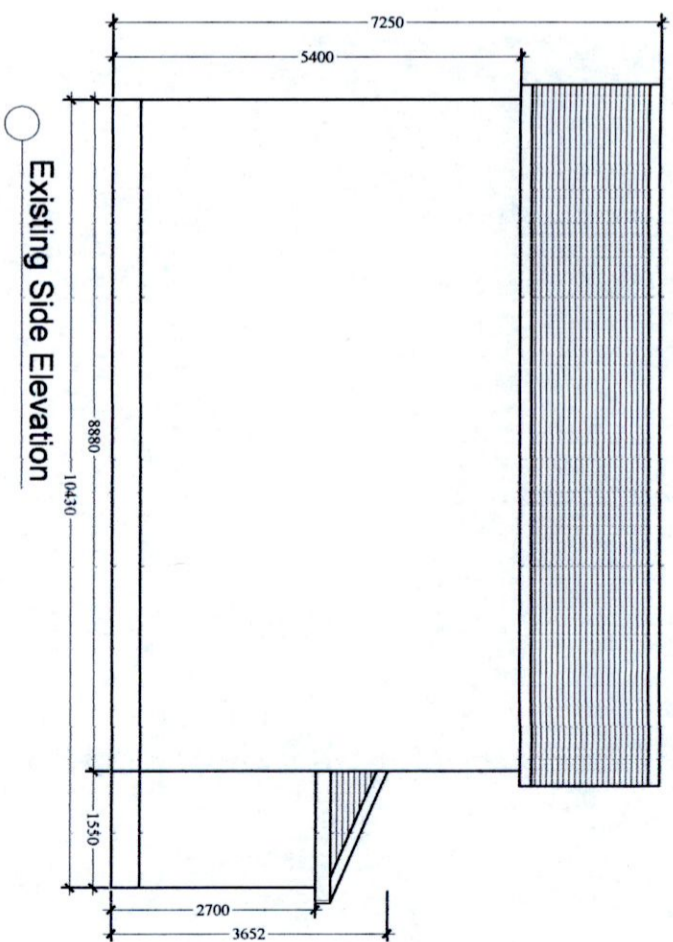

Existing Side Elevation

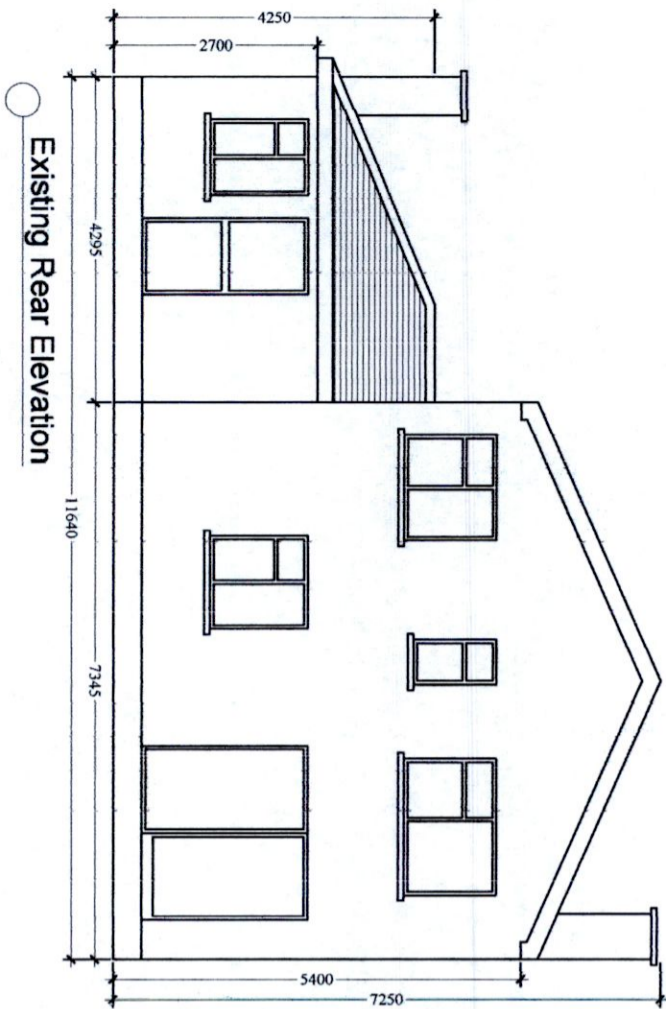

Existing Rear Elevation

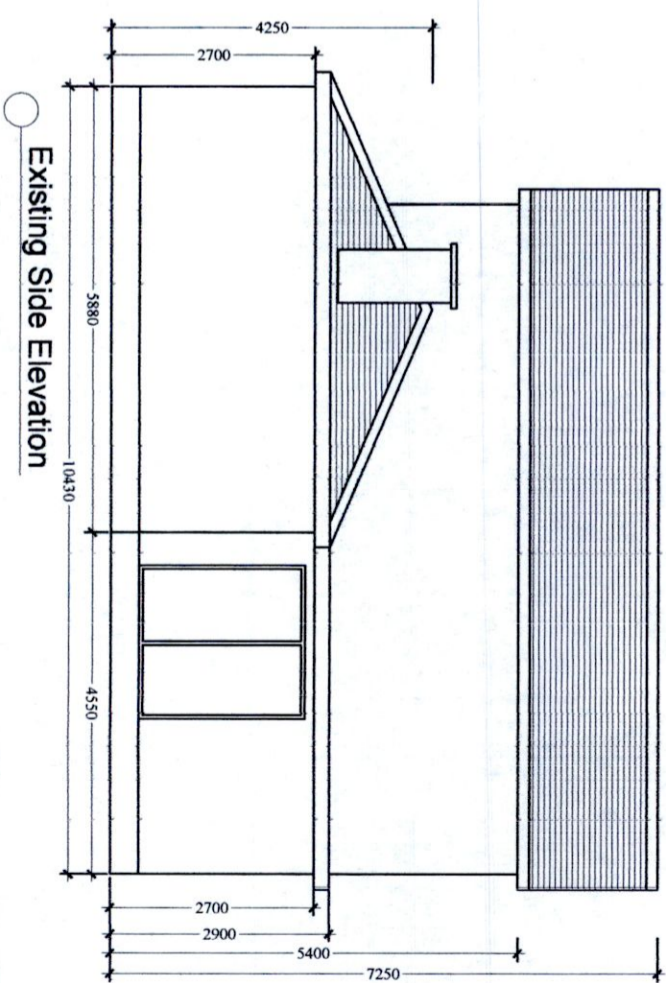

Existing Side Elevation

PL 1	Issued For Planning	JW	JW	Apr 2022
REV:	REVISION TITLE:	DRN:	CHD:	DATE:

APPLICANT:
Deborah Soave

Jason Walsh
Architectural & Engineering
12 ARD MOR CRESCENT
TALLAGHT
DUBLIN 24
PHONE: 085 8070 432
EMAIL: G.JL.SERVICES@GMAIL.COM

JOB TITLE:
Proposed Two Storey Detached House At,

67 Coolamber Park,
Knocklyon,
Dublin 16.

DRAWING TITLE:
Existing Elevations

SCALE: 1:100	INITIALS: JW	DATE: 04.04.22
JOB No: DS-22	DRAWING No: DS-22-04	REV: PL 1

THIS DRAWING IS ISSUED FOR CLARIFICATION OF
ADDITIONAL INFORMATION

ALL BUILDING WORK TO BE CARRIED OUT
IN ACCORDANCE WITH ENGINEERS DETAILS
& CURRENT BUILDING REGULATIONS

CONTRACTORS MUST VERIFY ALL DIMENSIONS
ON SITE BEFORE COMMENCING ANY WORK.
NO WORKING DIMENSIONS TO BE SCALED.
DIMENSIONS TO BLOCKWORK ONLY.
THIS DRAWING AND DESIGN IS COPYRIGHT AND
IS THE PROPERTY OF JASON WALSH.