

Existing Roof Plan

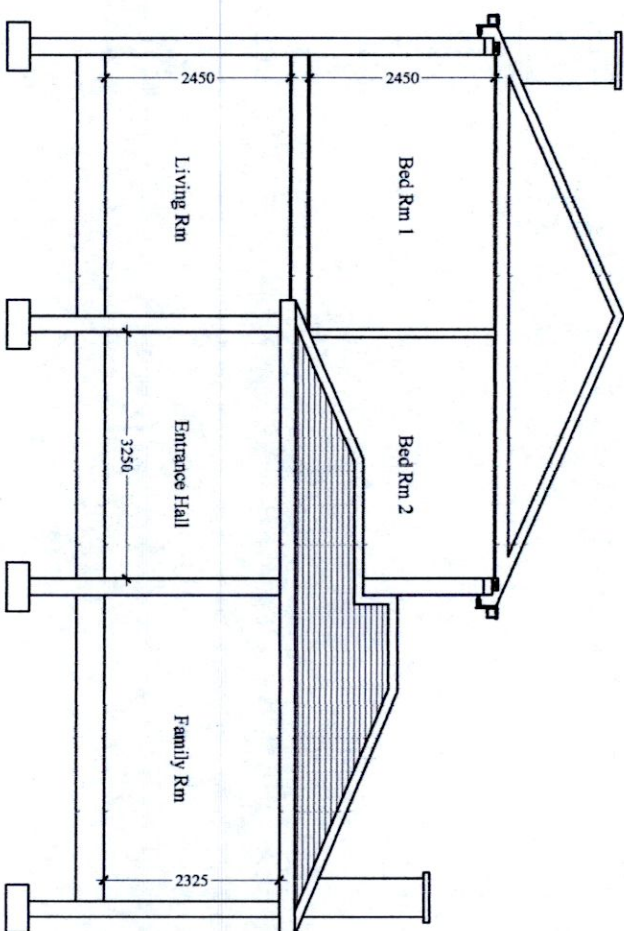

THIS DRAWING IS ISSUED FOR CLARIFICATION OF ADDITIONAL INFORMATION

ALL BUILDING WORK TO BE CARRIED OUT IN ACCORDANCE WITH ENGINEERS DETAILS & CURRENT BUILDING REGULATIONS

CONTRACTORS MUST VERIFY ALL DIMENSIONS ON SITE BEFORE COMMENCING ANY WORK. NO WORKING DIMENSIONS TO BE SCALED. DIMENSIONS TO BLOCKWORK ONLY. THIS DRAWING AND DESIGN IS COPYRIGHT AND IS THE PROPERTY OF JASON WALSH.

PL1	Issued For Planning	JW	JW	Apr 2022
REV:	REVISION TITLE:	DRN:	CHD:	DATE:

APPLICANT: Deborah Soave

Jason Walsh
 Architectural & Engineering
 12 ARD MOR CRESCENT
 TALLAGHT
 DUBLIN 24
 PHONE: 085 8070 432
 EMAIL: G.JL.SERVIVES@GMAIL.COM

JOB TITLE:
 Proposed Two Storey Detached House At,
 67 Coolamber Park,
 Knocklyon,
 Dublin 16.

DRAWING TITLE: Existing Roof Plan & Section

SCALE: 1:100	INITIALS: JW	DATE: 04.04.22
JOB No: DS-22	DRAWING No: DS-22-03	REV: PL1