

THIS DRAWING IS ISSUED BY PAUL O'LOUGHLIN + ASSOCIATES (POL+ A) AND SHOULD NOT BE USED FOR ANYTHING OTHER THAN ITS ORIGINAL INTENDED USE.
 THIS DRAWING IS PROTECTED BY COPYRIGHT AND IS NOT TO BE REPRODUCED, COPIED OR MANIPULATED IN ANY WAY WITHOUT WRITTEN CONSENT FROM POL+ A.
 DO NOT SCALE FROM THIS DRAWING

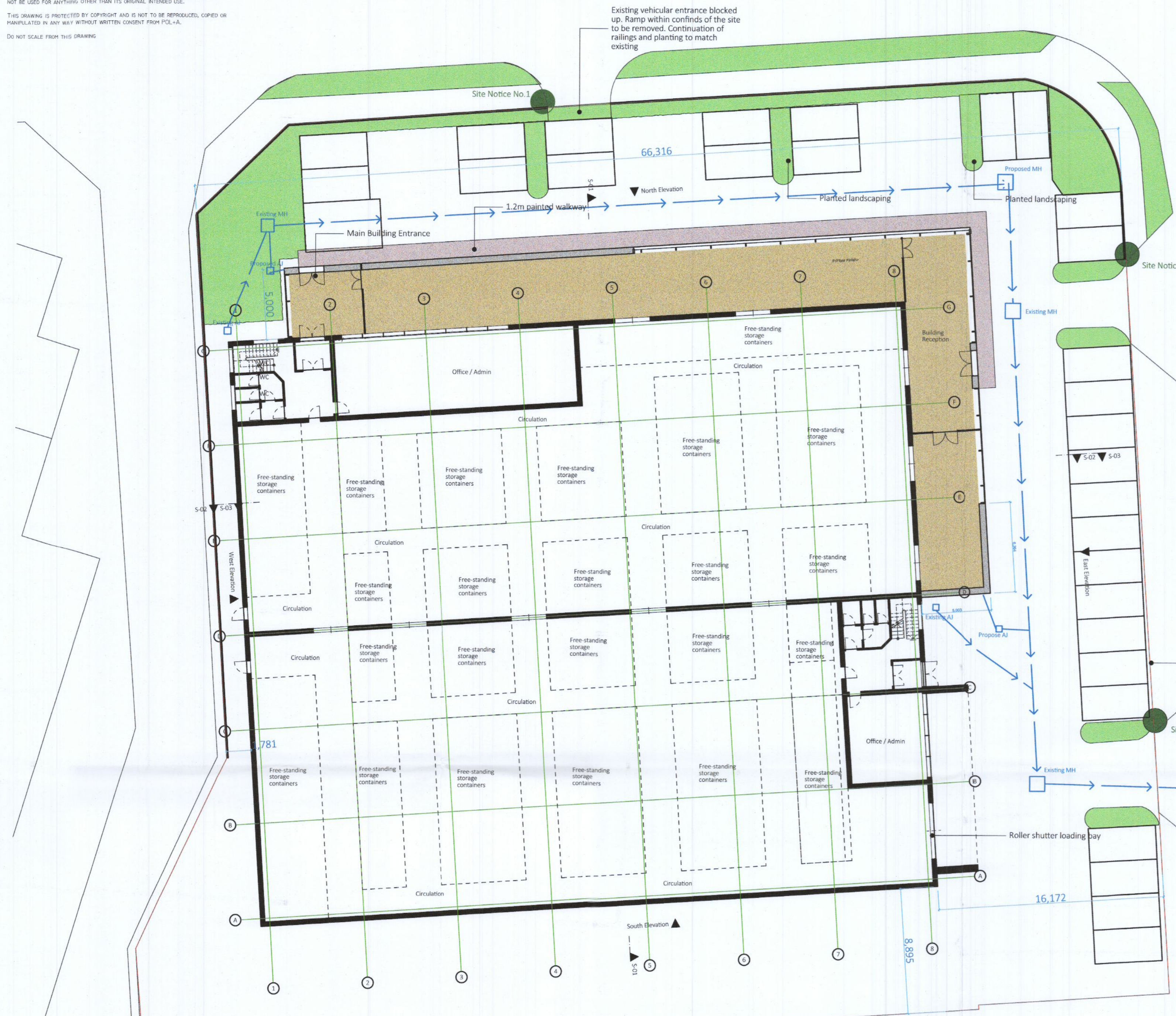

Proposed Site and Ground Floor Layout Scale 1:200

Existing Building Area:
 Ground Floor - 1975sq m
 First Floor - 1975sq m
 Existing Total - 3950sq m

Proposed Building Area:
 Ground Floor - 2289sq m
 First Floor - 1975sq m
 Proposed Total - 4264sq m

Site
 Site Coverage - Ground Floor / Site Area
 Existing Site Coverage - 0.89
 Proposed Site Coverage - 0.96

Plot Ratio - Building Gross Floor Area / Site Area
 Existing Plot Ratio - 0.44
 Proposed Plot Ratio - 0.51



Proposed First Floor Layout Scale 1:200

Proposed Section S-01 Scale 1:200

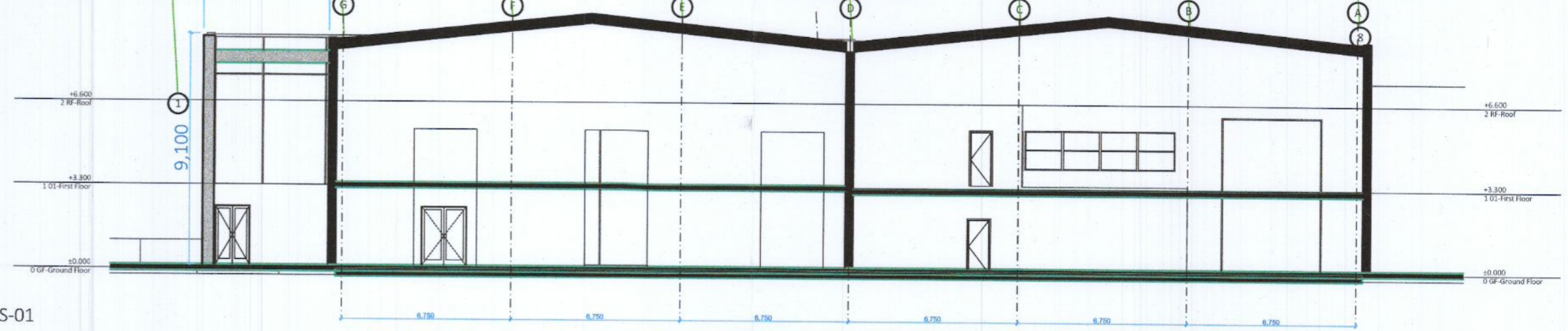

Proposed South/Rear Elevation Scale 1:200

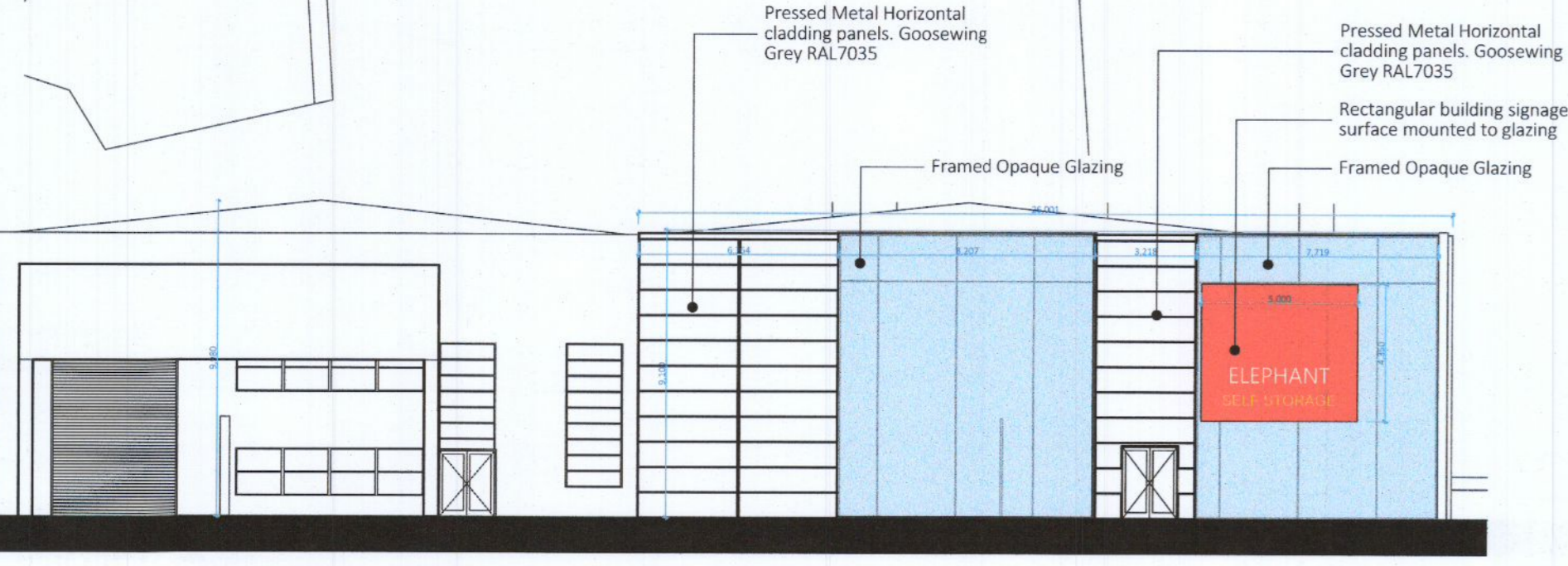
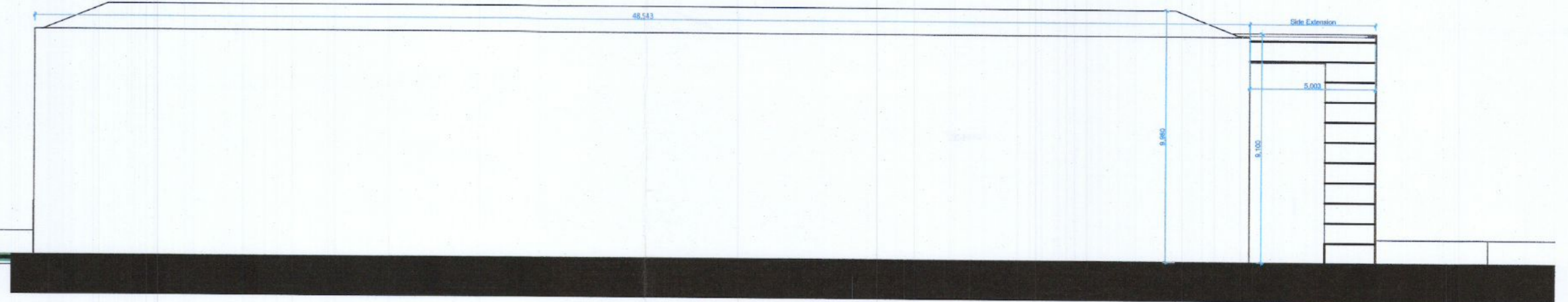

Proposed East/Side Elevation Scale 1:200

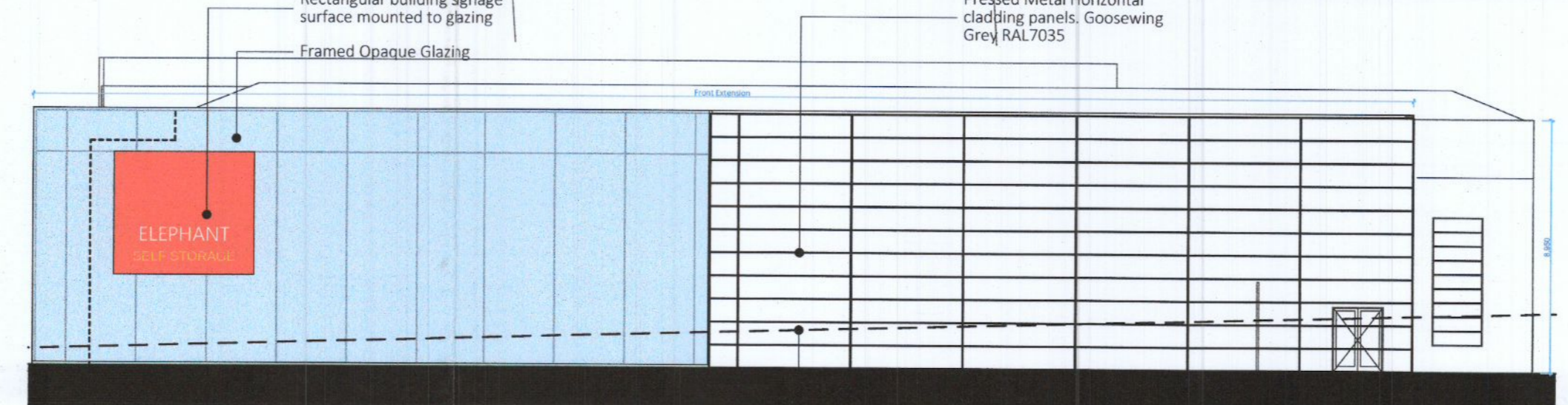

Proposed North/Front Elevation Scale 1:200

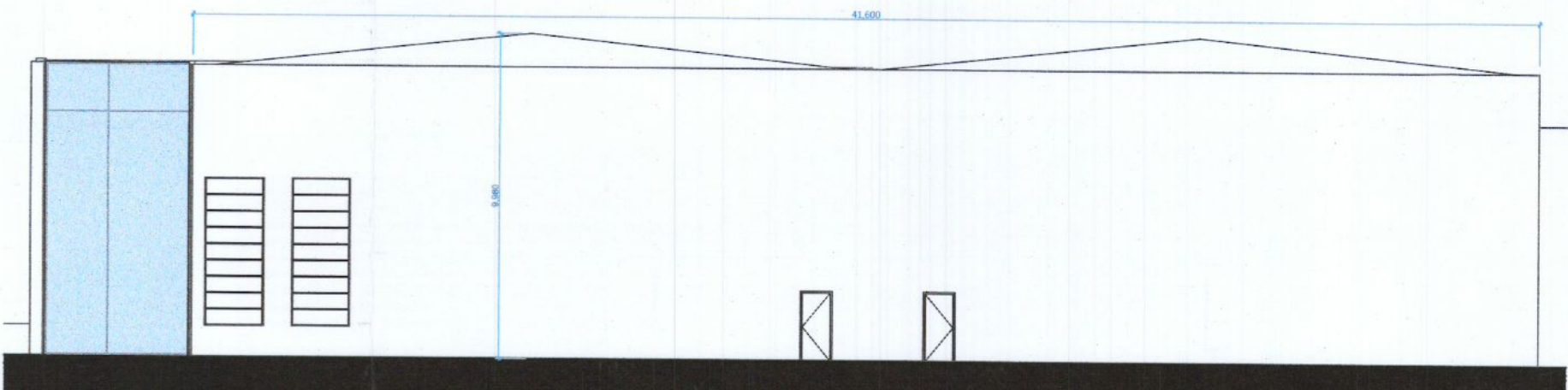

Proposed West/Side Elevation Scale 1:200

DRAWING KEY:
 DRAWING NOTES:
 DRAWING SCALE:
 AS INDICATED @ A1

PAUL O'LOUGHLIN + ASSOCIATES
 255-256 THE COCKSHAW ROAD - DUBLIN 15
 DALKEY - SANDHURST T: 087 256 3660 E: INFO@PAULOLOUGHLIN.COM

PROJECT ADDRESS:
 17 HIBERNIAN INDUSTRIAL ESTATE,
 GREENHILLS RD, TALLAGHT, DUBLIN 24,
 D24K163

PROJECT REF NUMBER: 22-05
 FIRST ISSUED: 02.05.2022
 CLIENT: GALLUSWOOD LTD

DRAWING STATUS: **PLANNING**

REVISION	REVISED BY	ISSUED BY	DISCUSSION

PROJECT REF NUMBER: 22-05-PL - 002
 DRAWING NUMBER: 22-05-PL - 002
 DRAWING NAME: Proposed Layouts, Elevs and Building Section
 LATEST REVISION