

THIS DRAWING IS ISSUED BY PAUL O'LOUGHLIN + ASSOCIATES (P.O.A.) AND SHOULD NOT BE USED FOR ANYTHING OTHER THAN ITS ORIGINAL INTENDED USE.  
 THIS DRAWING IS PROTECTED BY COPYRIGHT AND IS NOT TO BE REPRODUCED, COPIED OR MANIPULATED IN ANY WAY WITHOUT WRITTEN CONSENT FROM P.O.A.  
 DO NOT SCALE FROM THIS DRAWING.

Existing Building Area:  
 Ground Floor - 1975sq m  
 First Floor - 1975sq m  
 Existing Total - 3950sq m

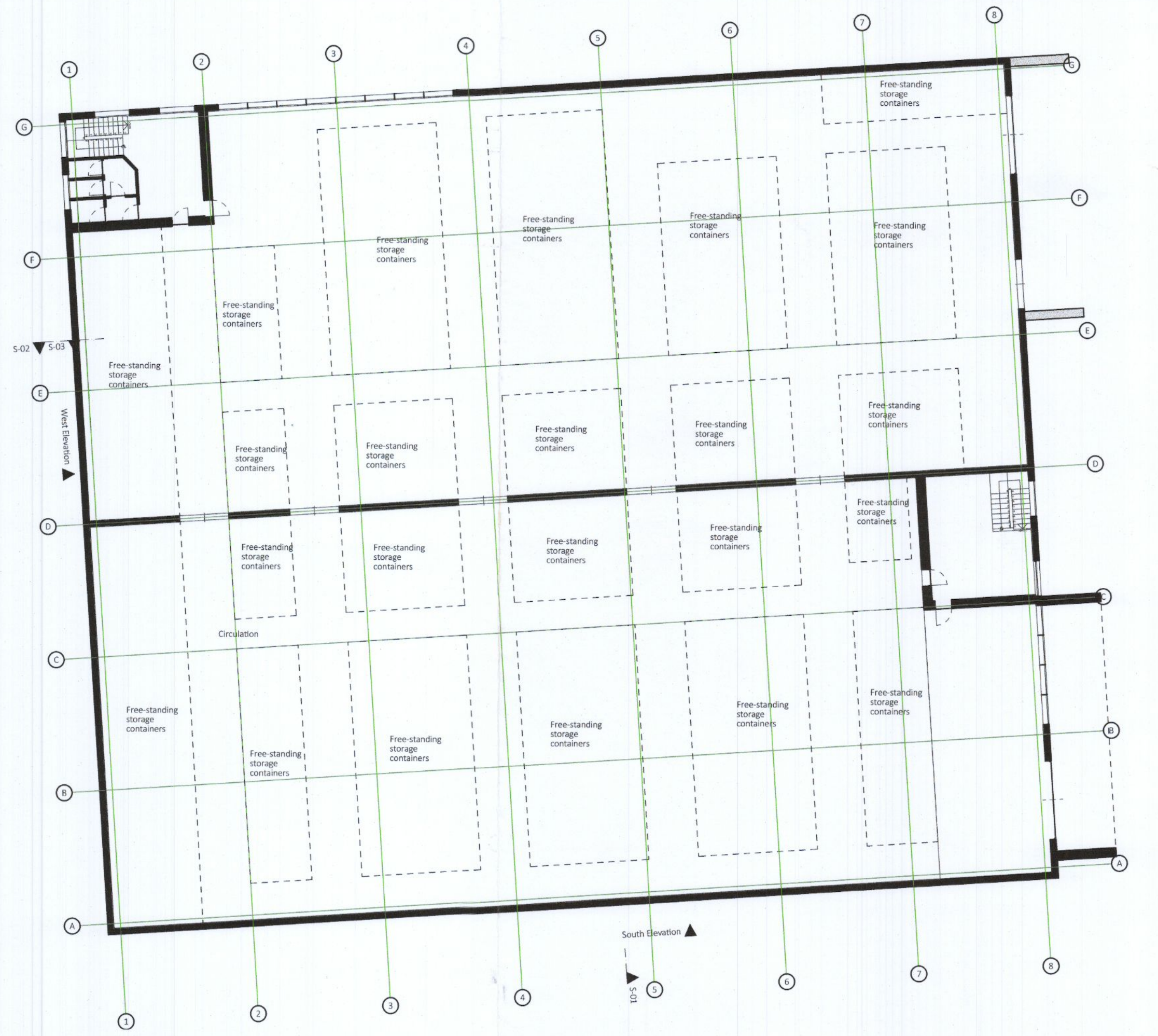

Existing Ground Floor Layout Scale 1:200



Existing First Floor Layout Scale 1:200

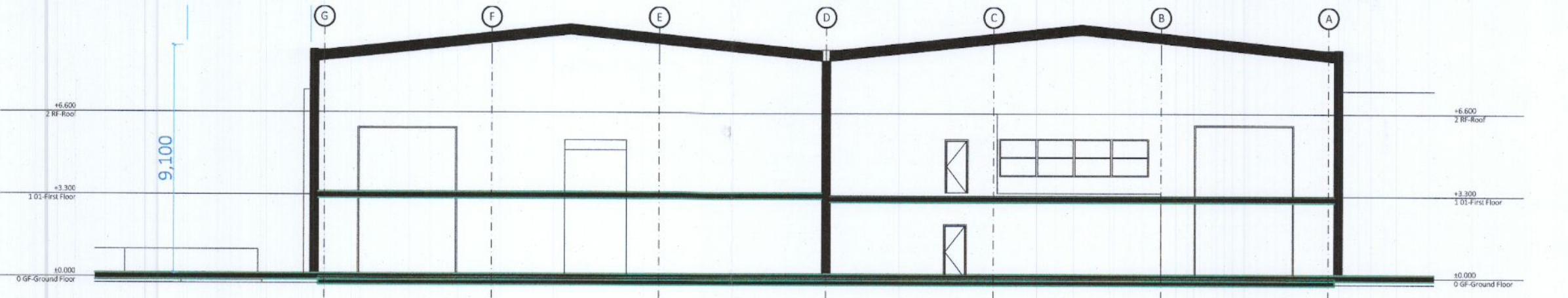

Existing Section S-01 Scale 1:200

Existing South/Rear Elevation Scale 1:200

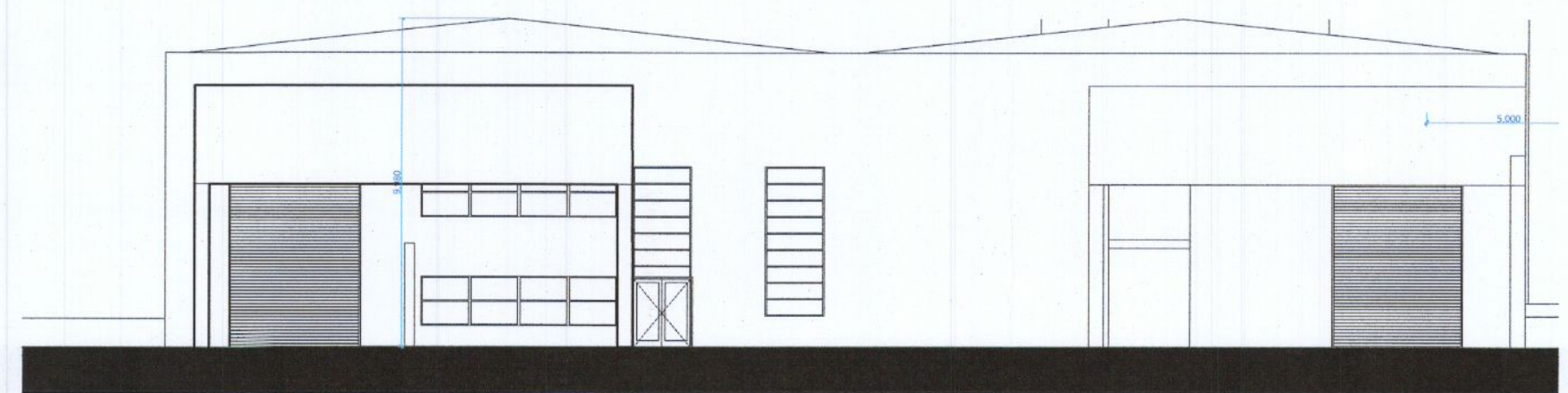
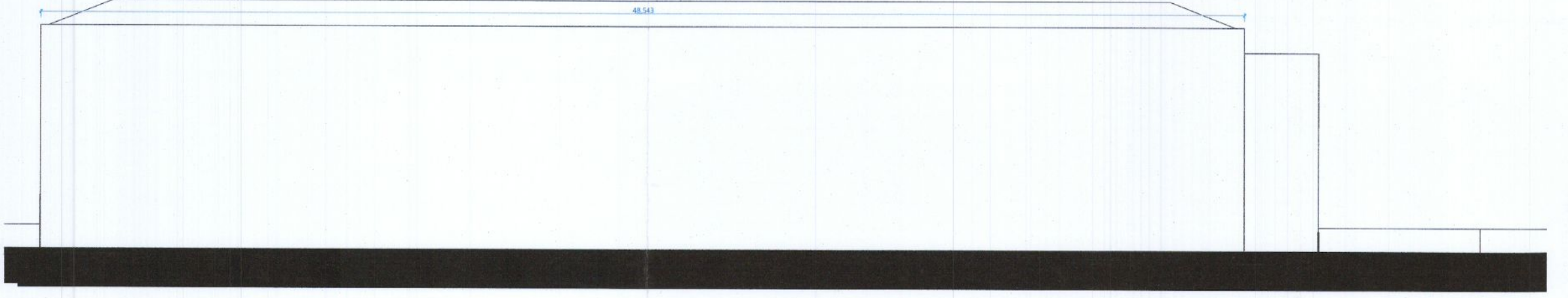

Existing East/Side Elevation Scale 1:200

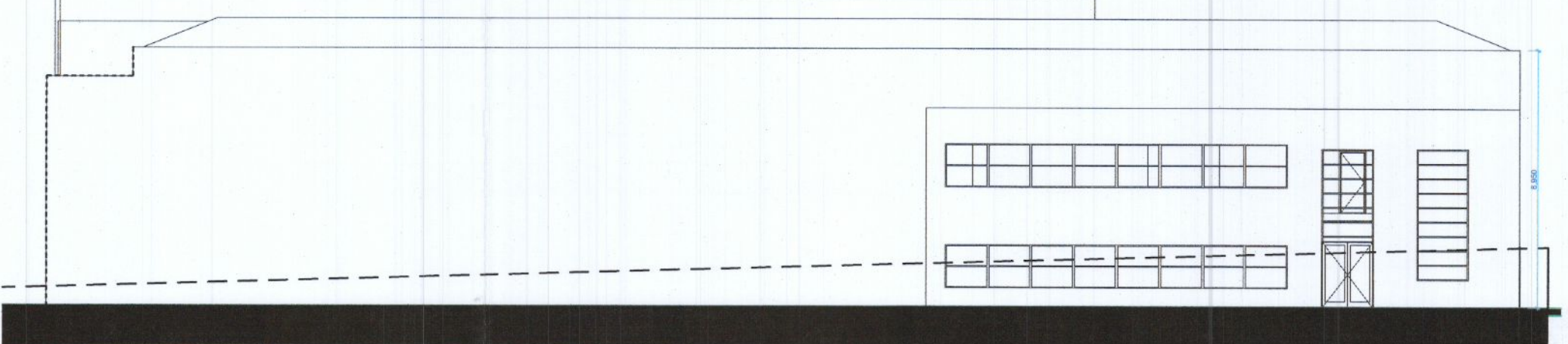

Existing North/Front Elevation Scale 1:200

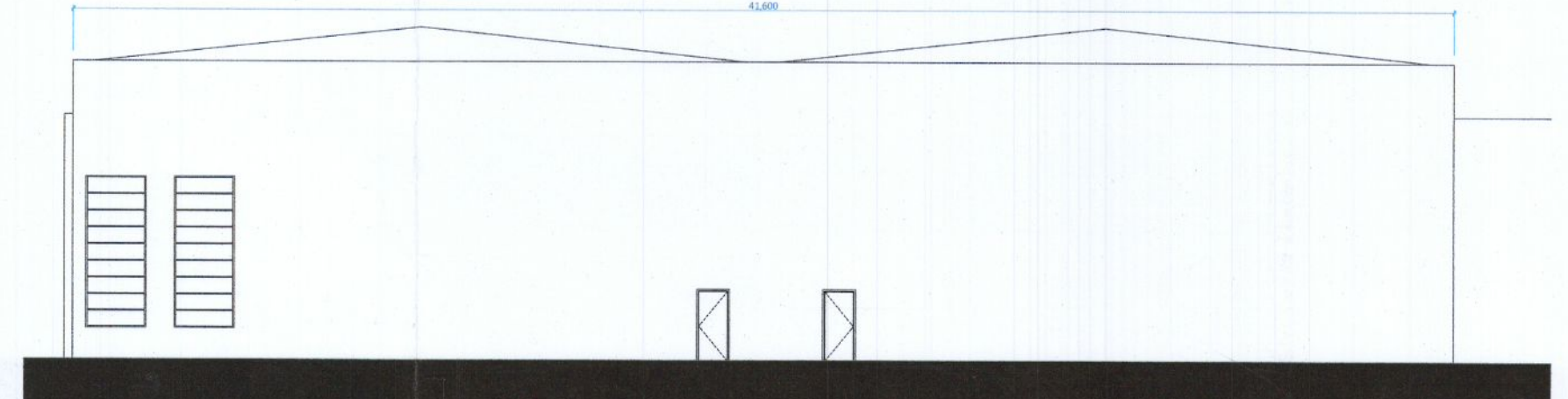

Existing West/Side Elevation Scale 1:200

DRAWING SET:  
 DRAWING NOTES:  
 DRAWING SCALE:  
 AS INDICATED @ AI

DRAWING STATUS: PLANNING		
DESIGN	ISSUED BY	DATE

**PAUL O'LOUGHLIN + ASSOCIATES**  
 ARCHITECTS - ENGINEERS - INTERIORS  
 DALKEY - SANDHURST  
 T + 01 253 2460 W + 01 253 2460  
 PROJECT ADDRESS:  
 17 HIBERNIAN INDUSTRIAL ESTATE,  
 GREENHILLS RD, TALLAGHT, DUBLIN 24,  
 D24K163  
 PROJECT REF NUMBER: 22-05  
 DRAWING NUMBER: 22-05-PL - 001  
 FIRST ISSUED: 02.06.2022  
 DRAWING NAME: Existing Layouts, Elevs and Building Section  
 CLIENT: GALLUSWOOD LTD  
 LATEST REVISION