

THIS DRAWING IS ISSUED BY PAUL O'LOUGHLIN + ASSOCIATES (POL+A) AND SHOULD NOT BE USED FOR ANYTHING OTHER THAN ITS ORIGINAL INTENDED USE.
 THIS DRAWING IS PROTECTED BY COPYRIGHT AND IS NOT TO BE REPRODUCED, COPIED OR MANIPULATED IN ANY WAY WITHOUT WRITTEN CONSENT FROM POL+A.
 DO NOT SCALE FROM THIS DRAWING.

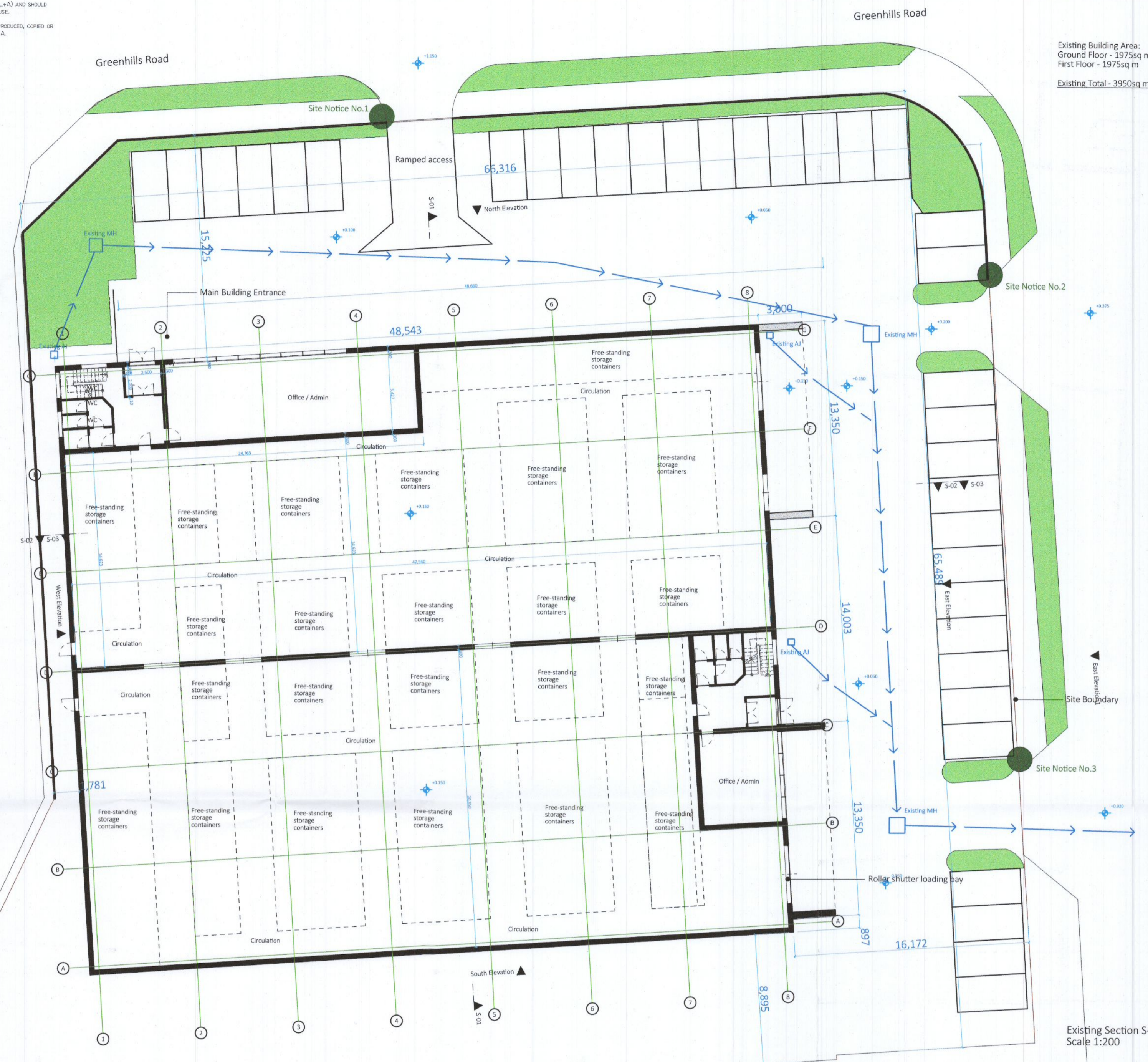

Existing Building Area:
 Ground Floor - 1975sq m
 First Floor - 1975sq m
 Existing Total - 3950sq m

Existing Ground Floor Layout
 Scale 1:200



Existing First Floor Layout
 Scale 1:200

Existing Section S-01
 Scale 1:200

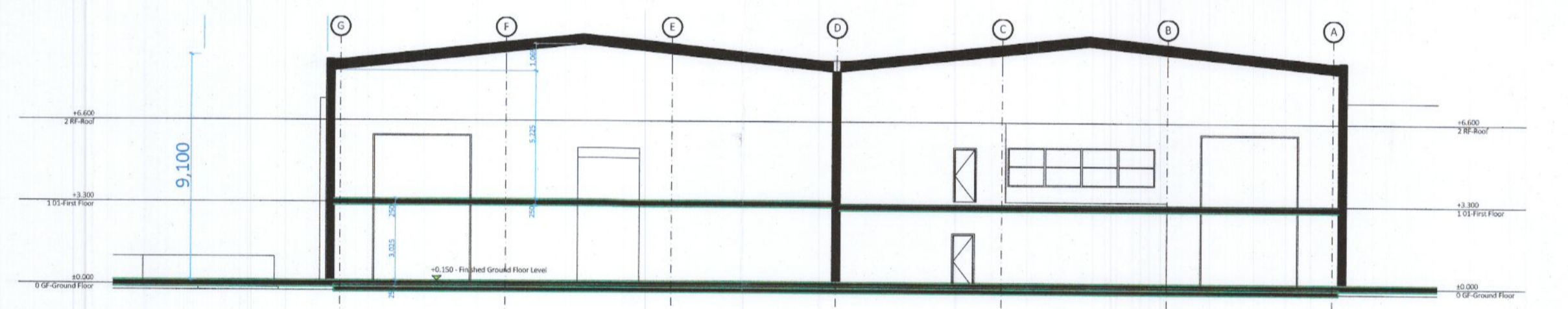

Existing South/Rear Elevation
 Scale 1:200

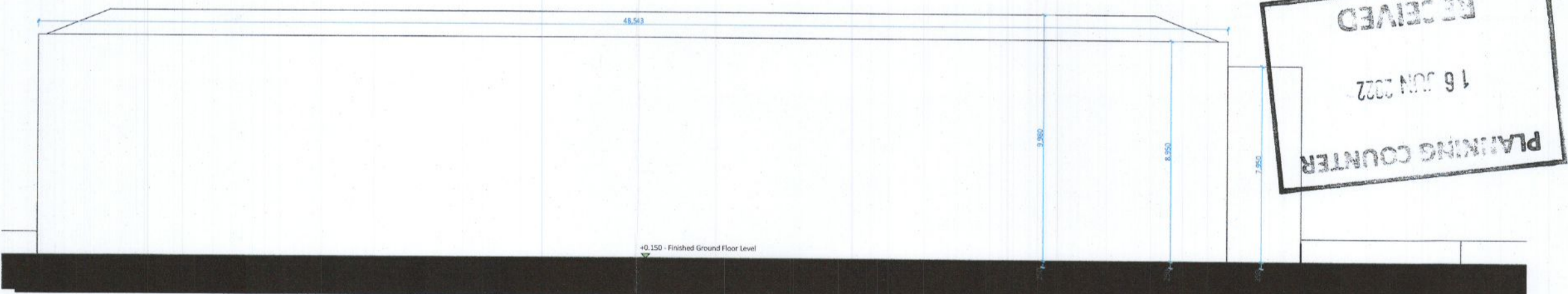

Existing East/Side Elevation
 Scale 1:200

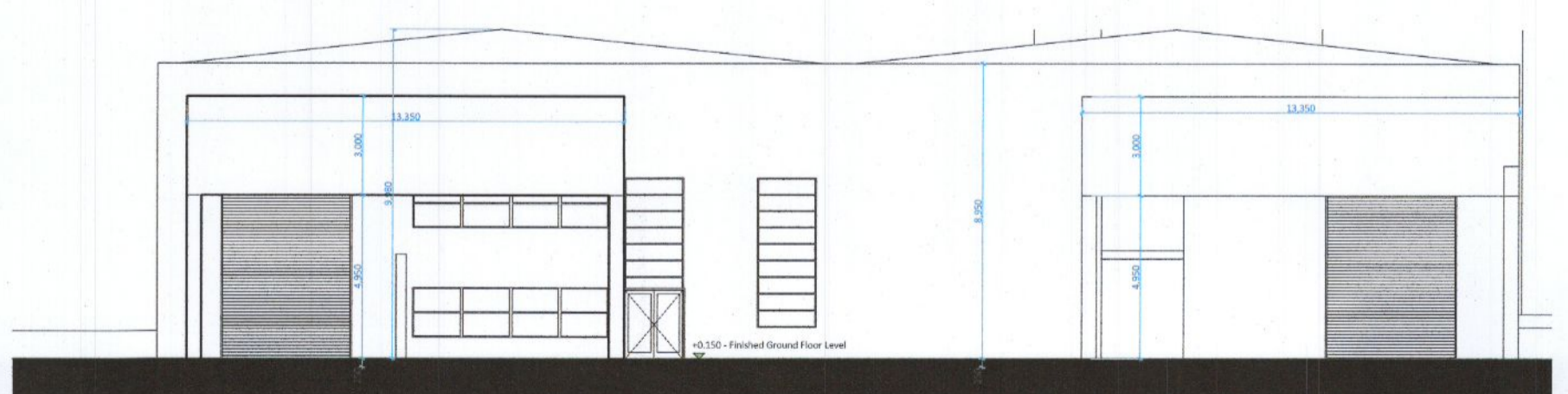

Existing North/Front Elevation
 Scale 1:200

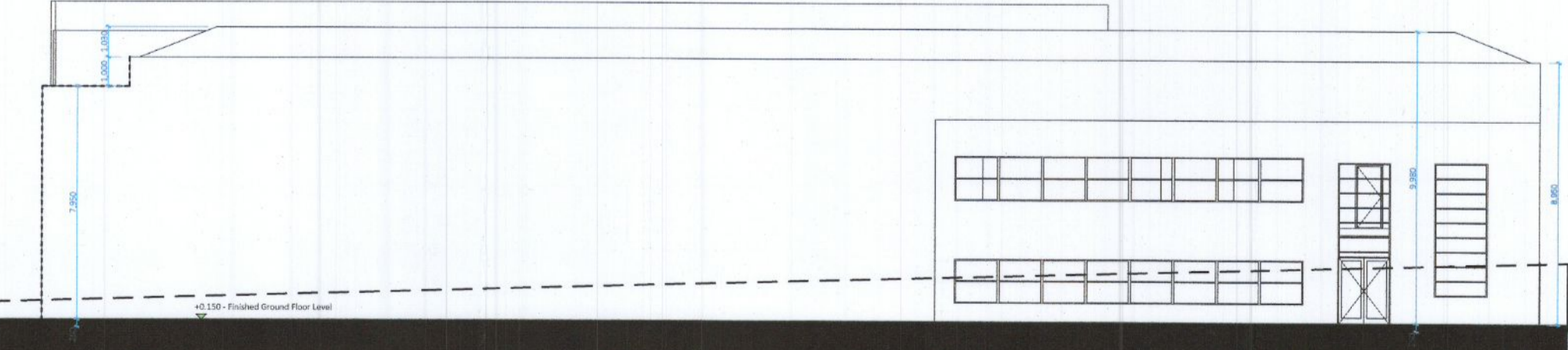

Existing West/Side Elevation
 Scale 1:200

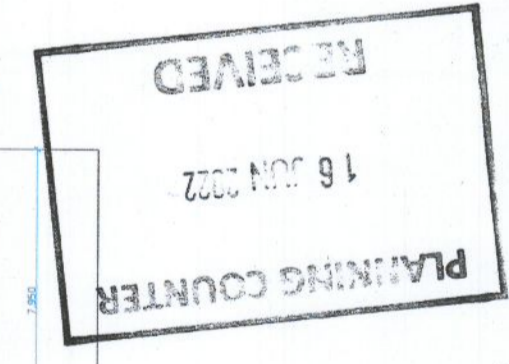
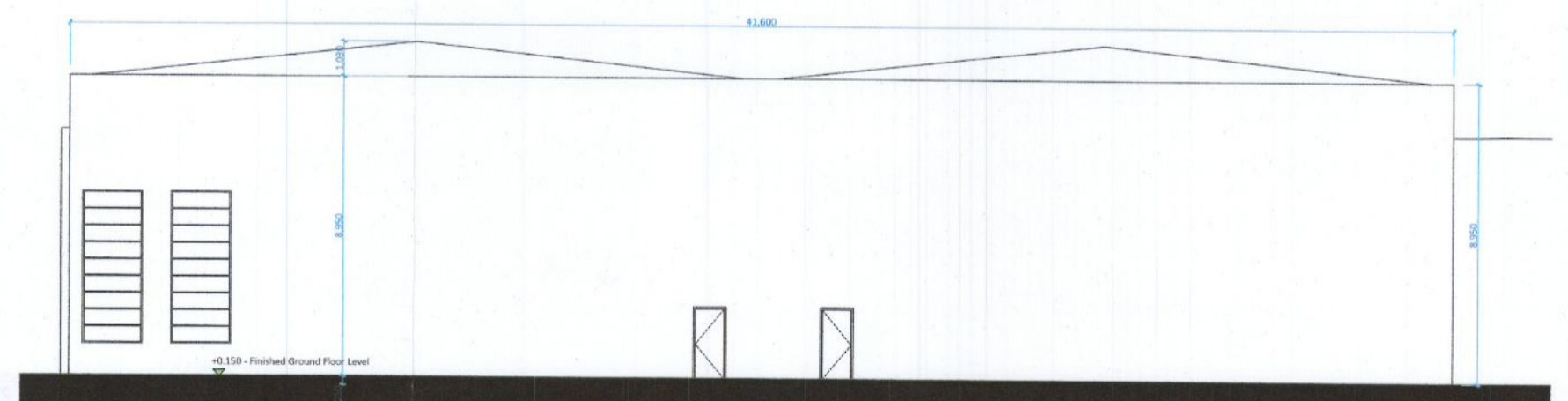

DRAWING KEY: DRAWING NOTES:
 DRAWING SCALE: AS INDICATED @ A1

NO.	ISSUE ON	DESCRIPTION

PAUL O'LOUGHLIN + ASSOCIATES
 ARCHITECTURE - CONSERVATION - INTERIORS
 DUBLIN - SANDHURST T. - 087 238 3442 WWW.PAULOLOUGHLIN.COM
 PROJECT ADDRESS: 17 HIBERNIAN INDUSTRIAL ESTATE, GREENHILLS RD., TALLAGHT, DUBLIN 24, D24K1A3
 PROJECT REF NUMBER: 22-05 Drawing NUMBER: 22-05-PL - 001
 FIRST ISSUED: 02.06.2022 Drawing NAME: Existing Layouts, Elevs and Building Section LATEST REVISION: A
 CLIENT: GALLUSWOOD LTD