

THIS DRAWING IS ISSUED BY PAUL O'LOUGHLIN + ASSOCIATES (POL+A) AND SHOULD NOT BE USED FOR ANYTHING OTHER THAN ITS ORIGINAL INTENDED USE.
 THIS DRAWING IS PROTECTED BY COPYRIGHT AND IS NOT TO BE REPRODUCED, COPIED OR MANIPULATED IN ANY WAY WITHOUT WRITTEN CONSENT FROM POL+A.
 DO NOT SCALE FROM THIS DRAWING.

Existing Building Area:
 Ground Floor - 1975sq m
 First Floor - 1975sq m
 Existing Total - 3950sq m

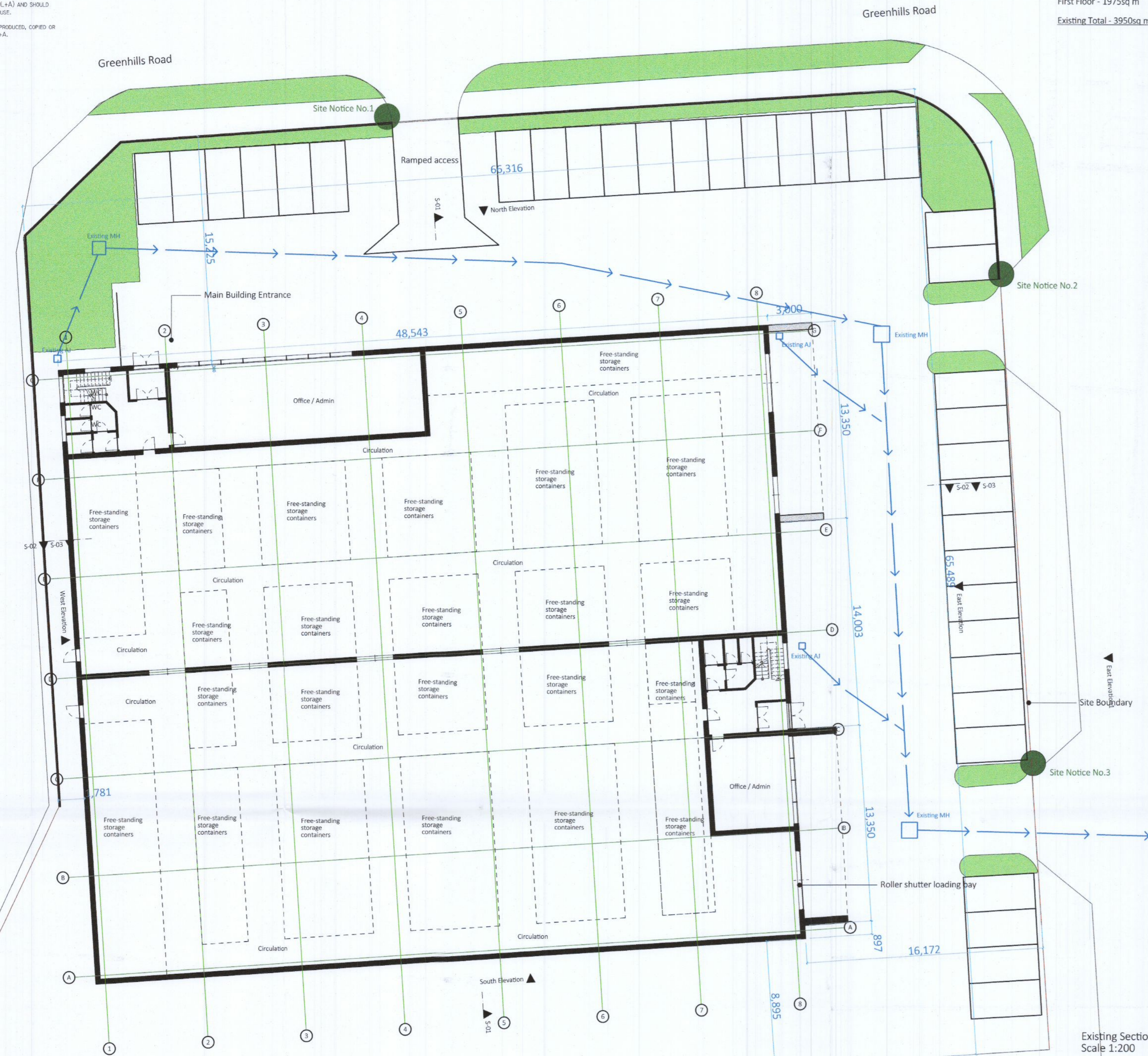

Existing Ground Floor Layout
 Scale 1:200



Existing First Floor Layout
 Scale 1:200

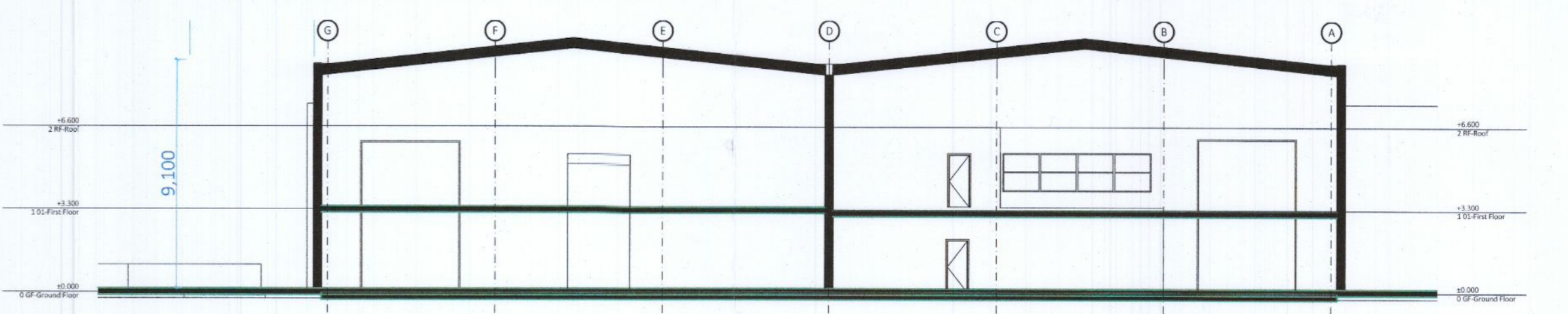

Existing Section S-01
 Scale 1:200

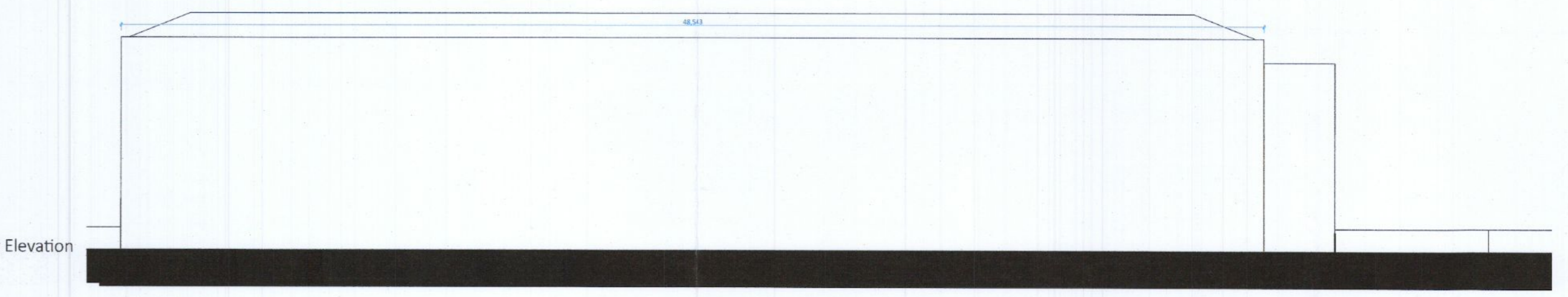

Existing South/Rear Elevation
 Scale 1:200

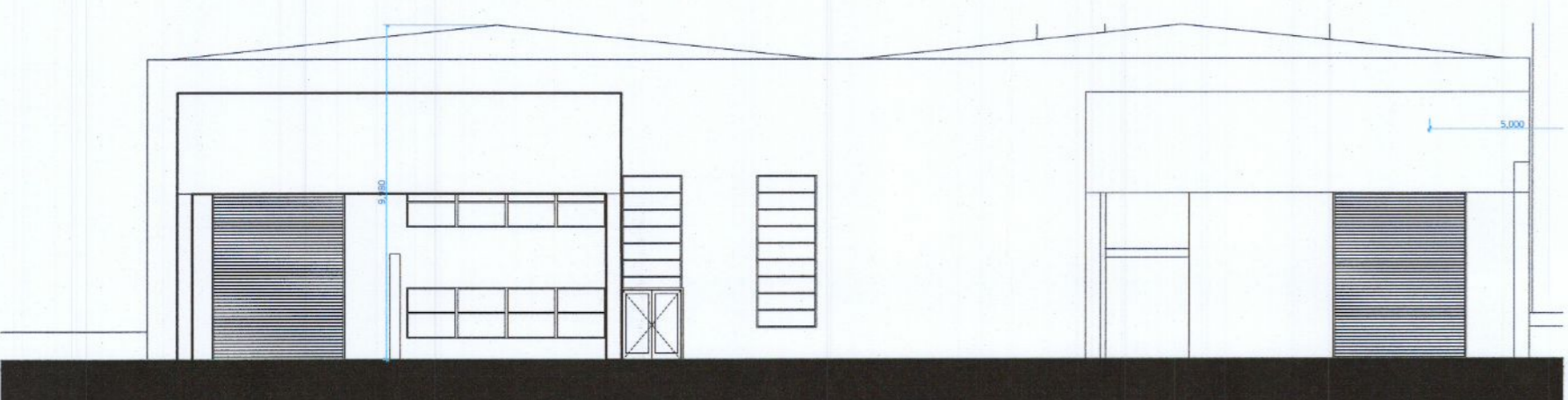

Existing East/Side Elevation
 Scale 1:200

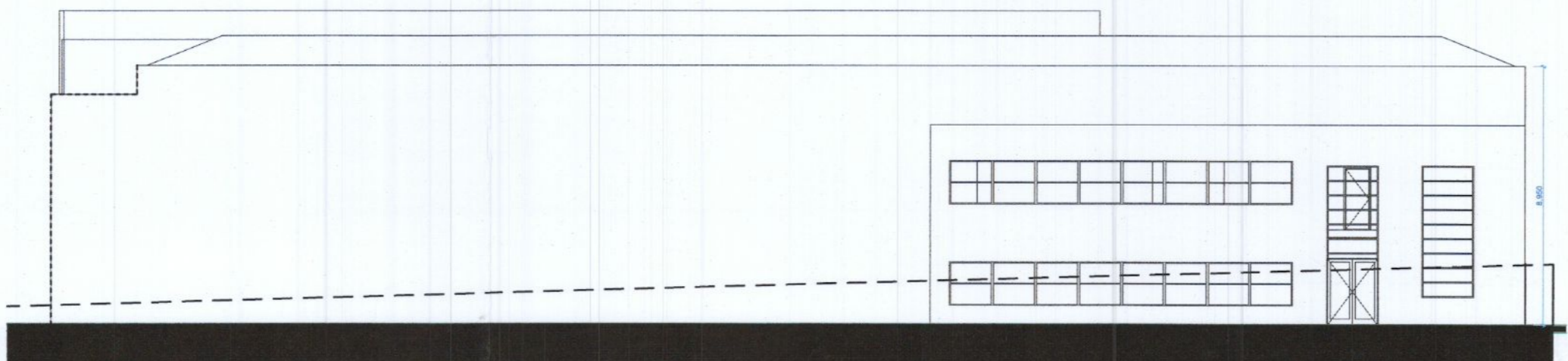

Existing North/Front Elevation
 Scale 1:200

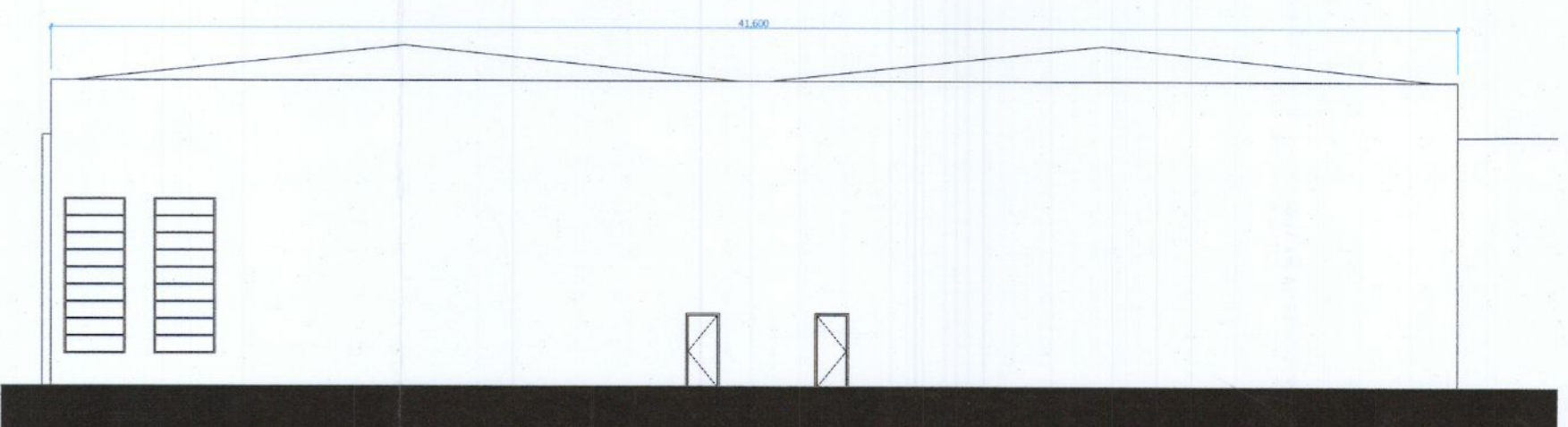

Existing West/Side Elevation
 Scale 1:200

Drawing Key:

EXISTING	PROPOSED
----------	----------

Drawing Notes:

AS INDICATED@AI

Drawing Status: **PLANNING**

PREPARED	CHECKED	APPROVED
----------	---------	----------

PAUL O'LOUGHLIN + ASSOCIATES
 ARCHITECTURE, CONSTRUCTION, INTERIORS

PAUL O'LOUGHLIN + ASSOCIATES
 DALKEY - SANDYFORD
 T: +353 1 205 3640 E: INFO@POLA.O'LOUGHLIN.COM

PROJECT ADDRESS:
 17 HIBERNIAN INDUSTRIAL ESTATE,
 GREENHILLS RD, TALLAGHT, DUBLIN 24,
 D24K163

PROJECT REF NUMBER: 22-05-PL-001
 DRAWING NUMBER: 22-05-PL-001
 FIRST ISSUED: 02.06.2022
 DRAWING NAME: Existing Layouts, Elevs and Building Section
 CLIENT: GALLUSWOOD LTD