

# PROPOSED DWELLING

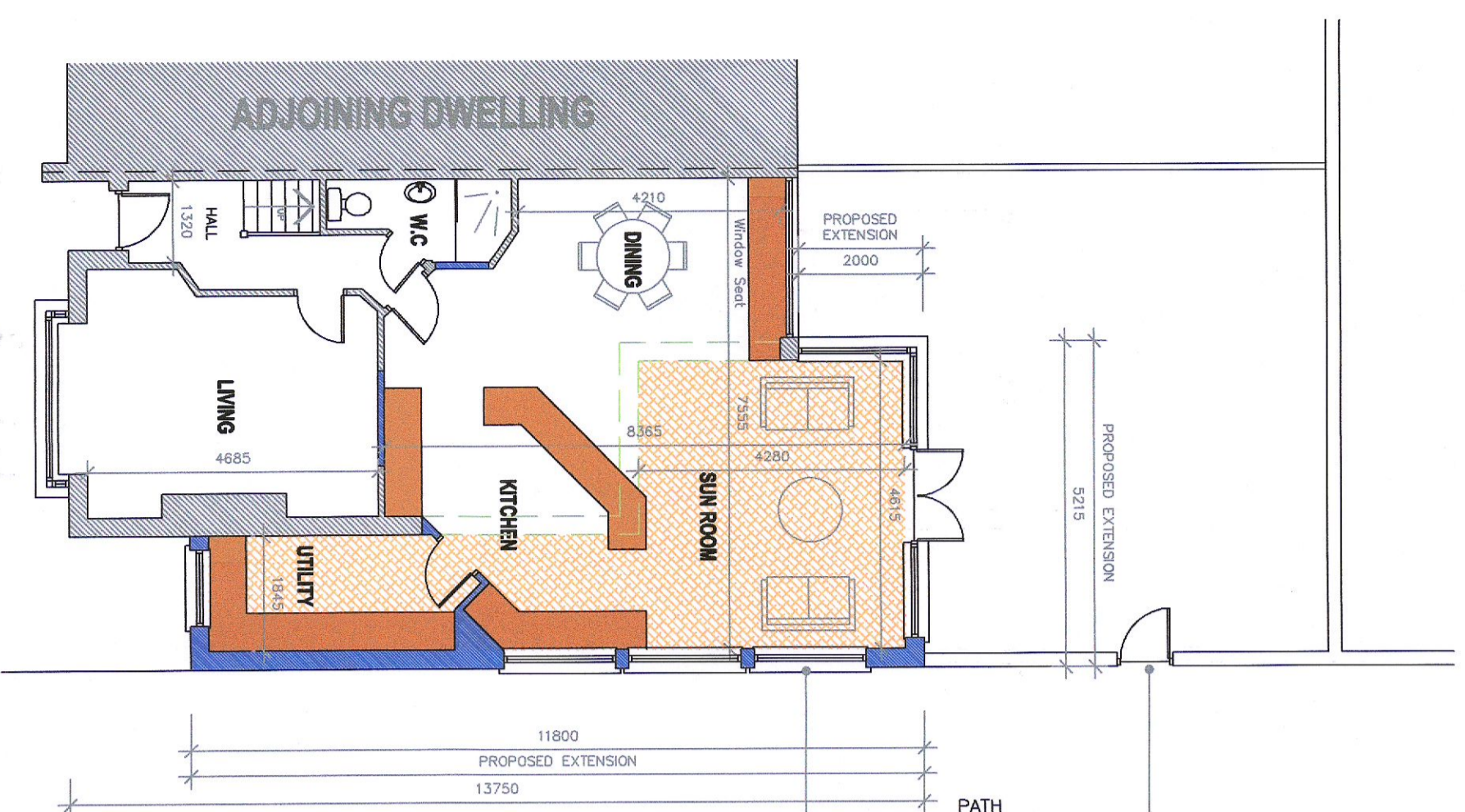

PROPOSED GROUND FLOOR PLAN 1:100

# EXISTING DWELLING

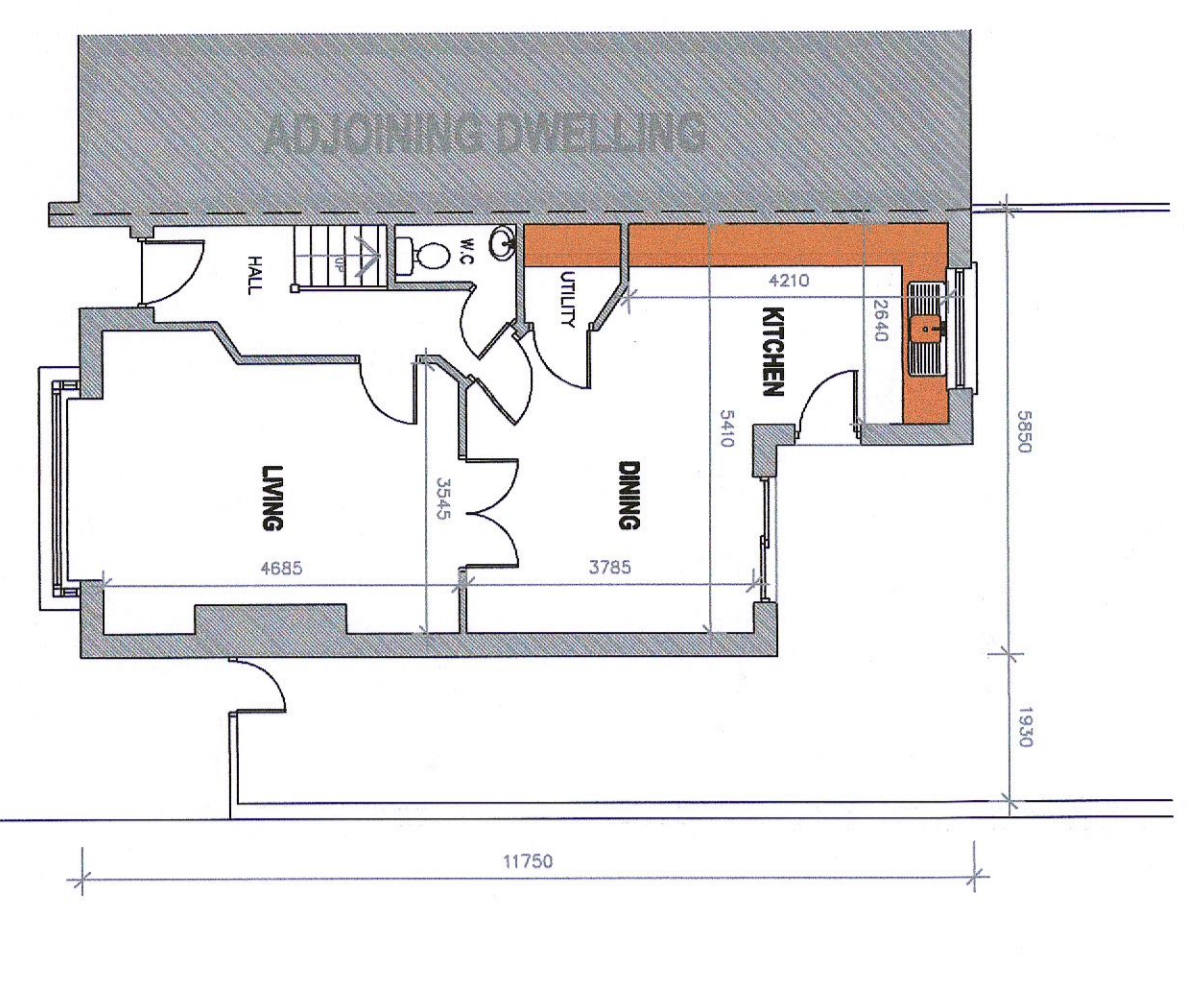

EXISTING GROUND FLOOR PLAN 1:100

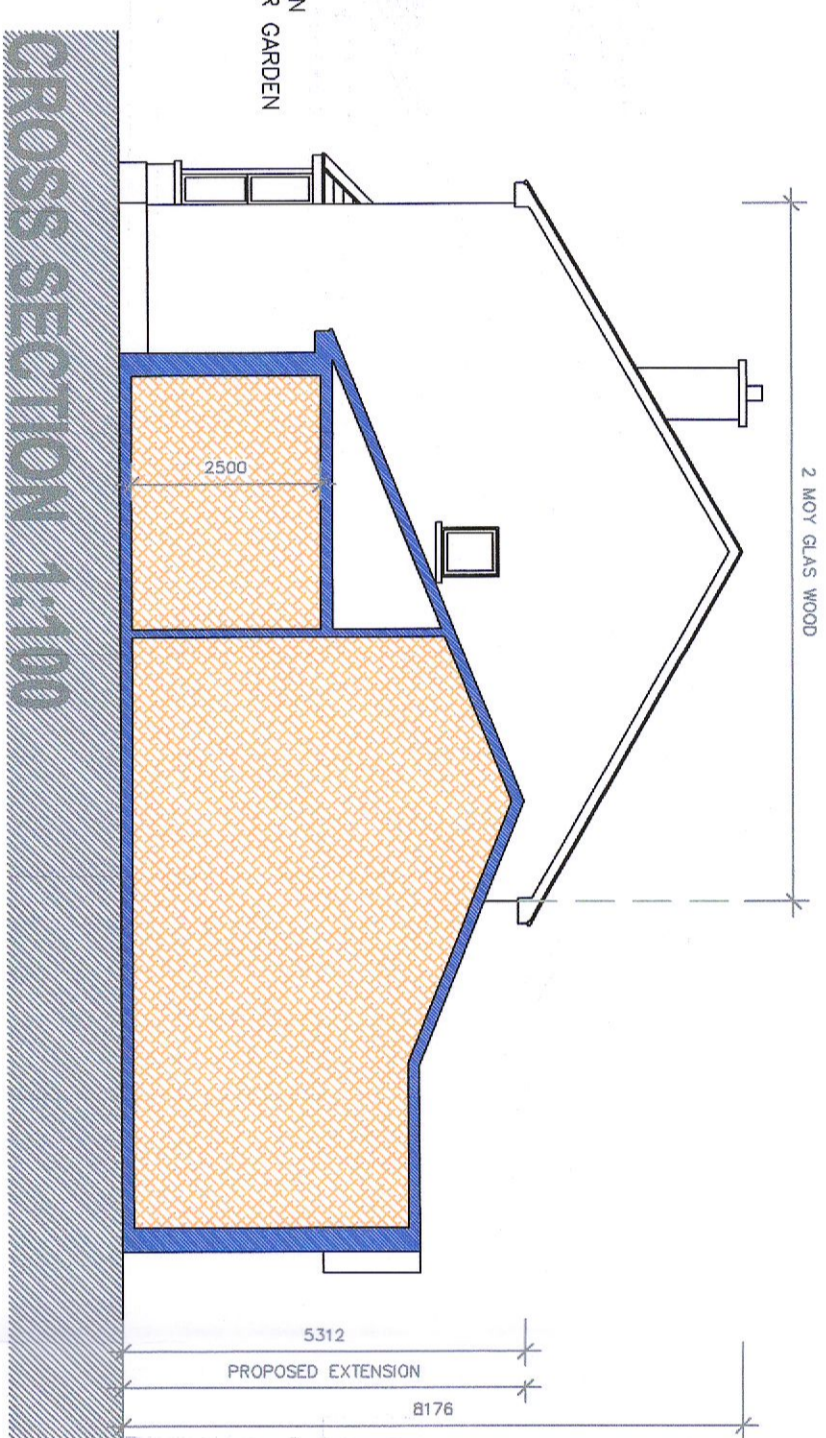

CROSS SECTION 1:100

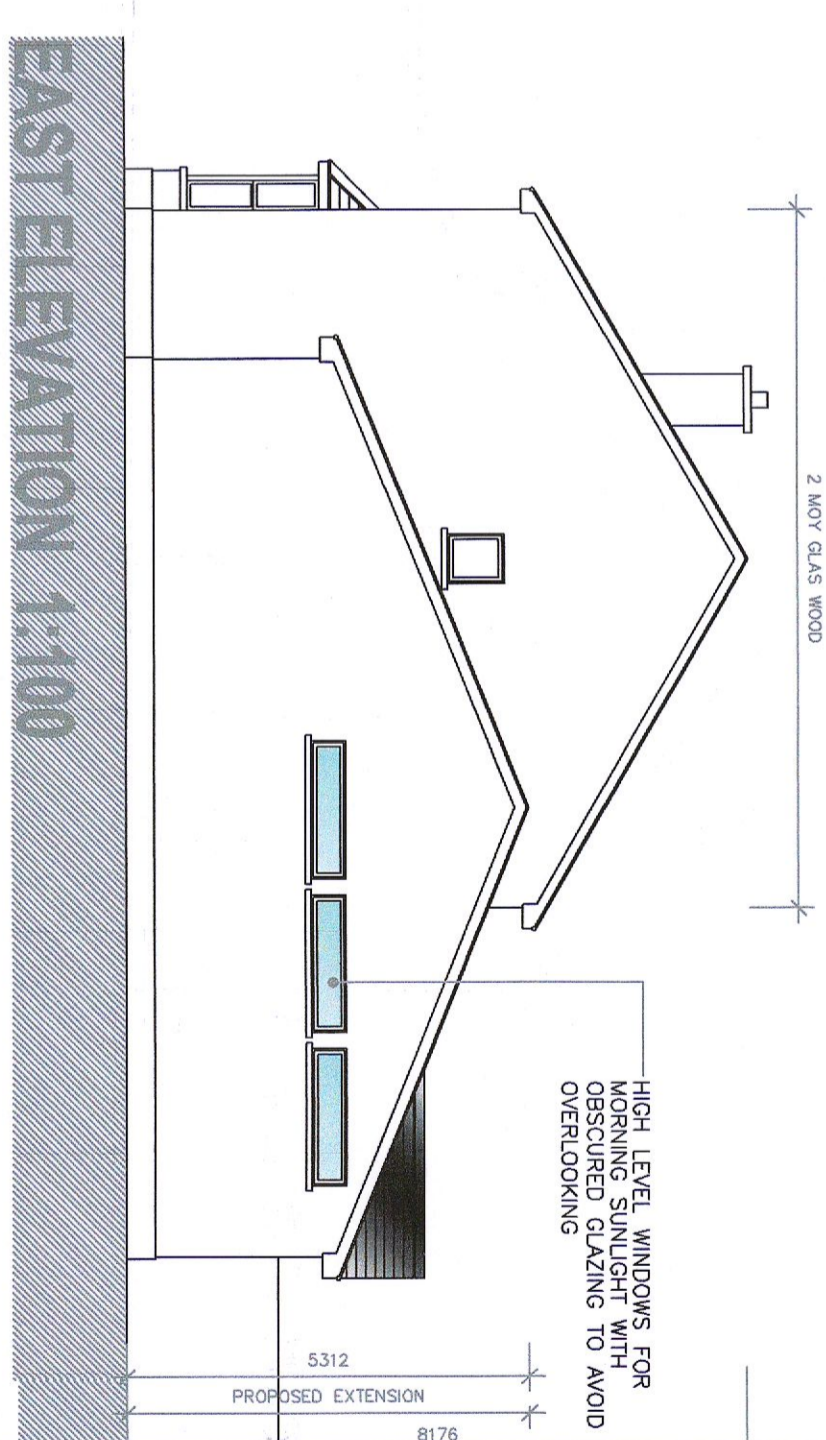

EAST ELEVATION 1:100

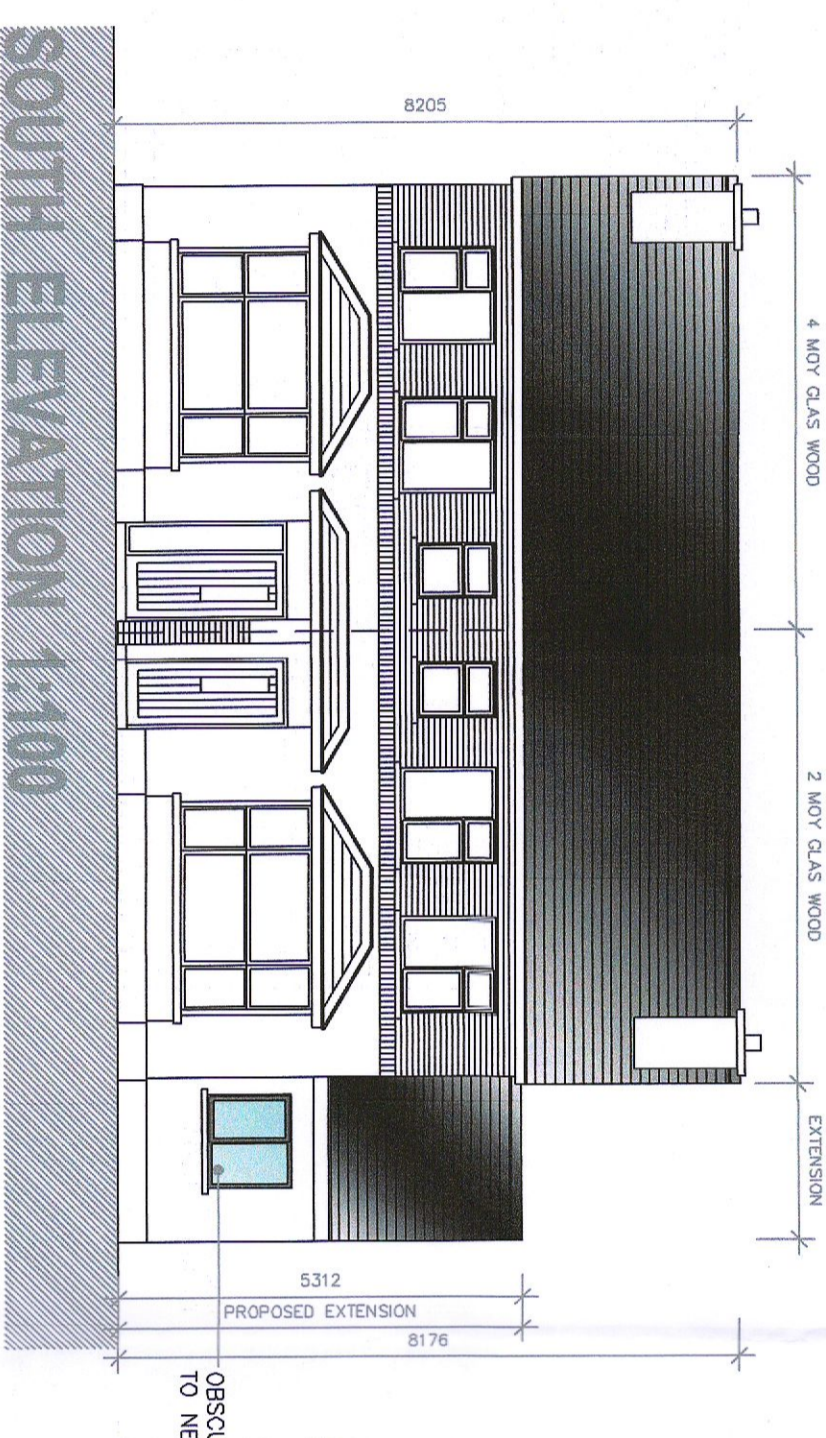

SOUTH ELEVATION 1:100

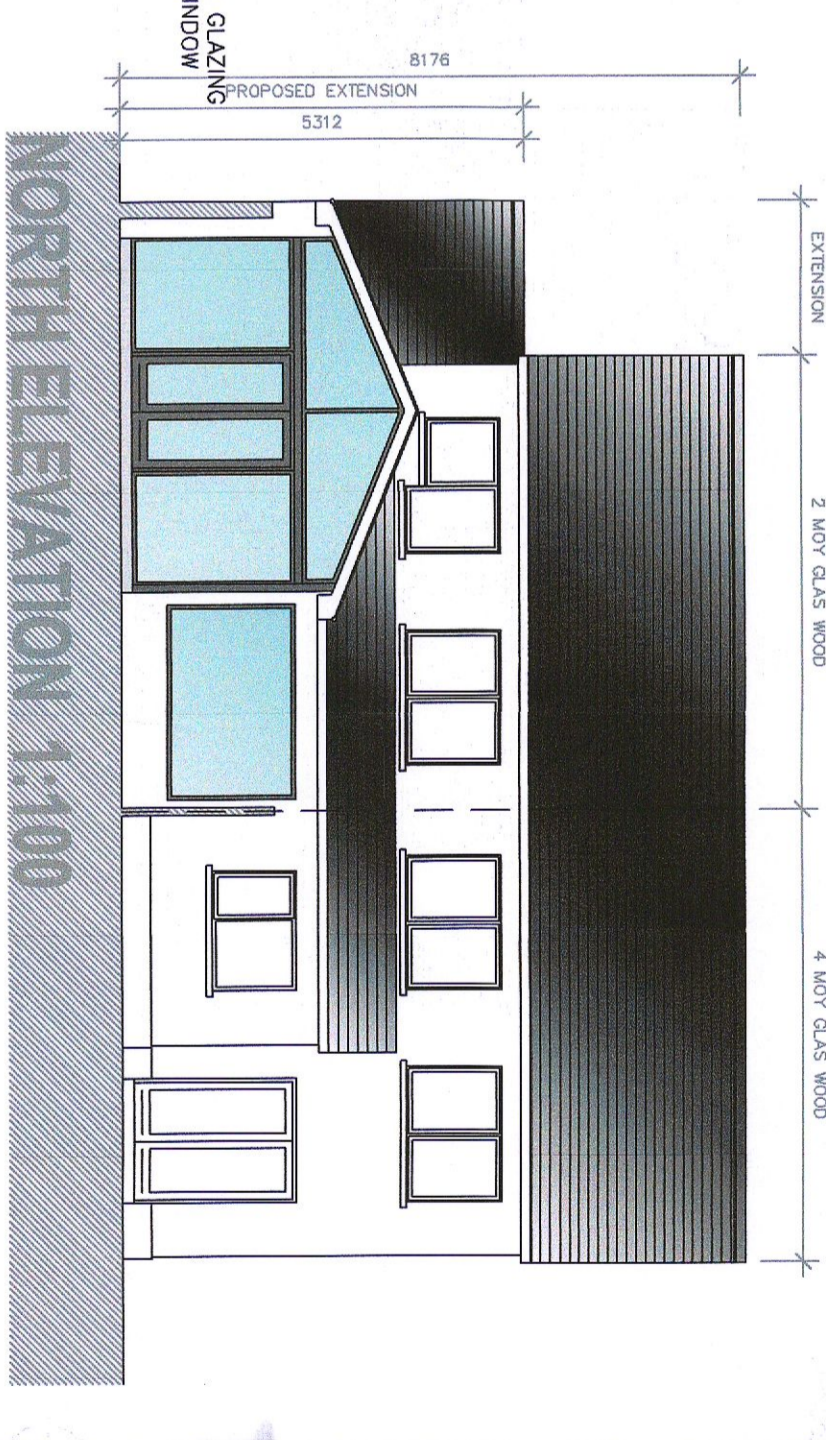

NORTH ELEVATION 1:100

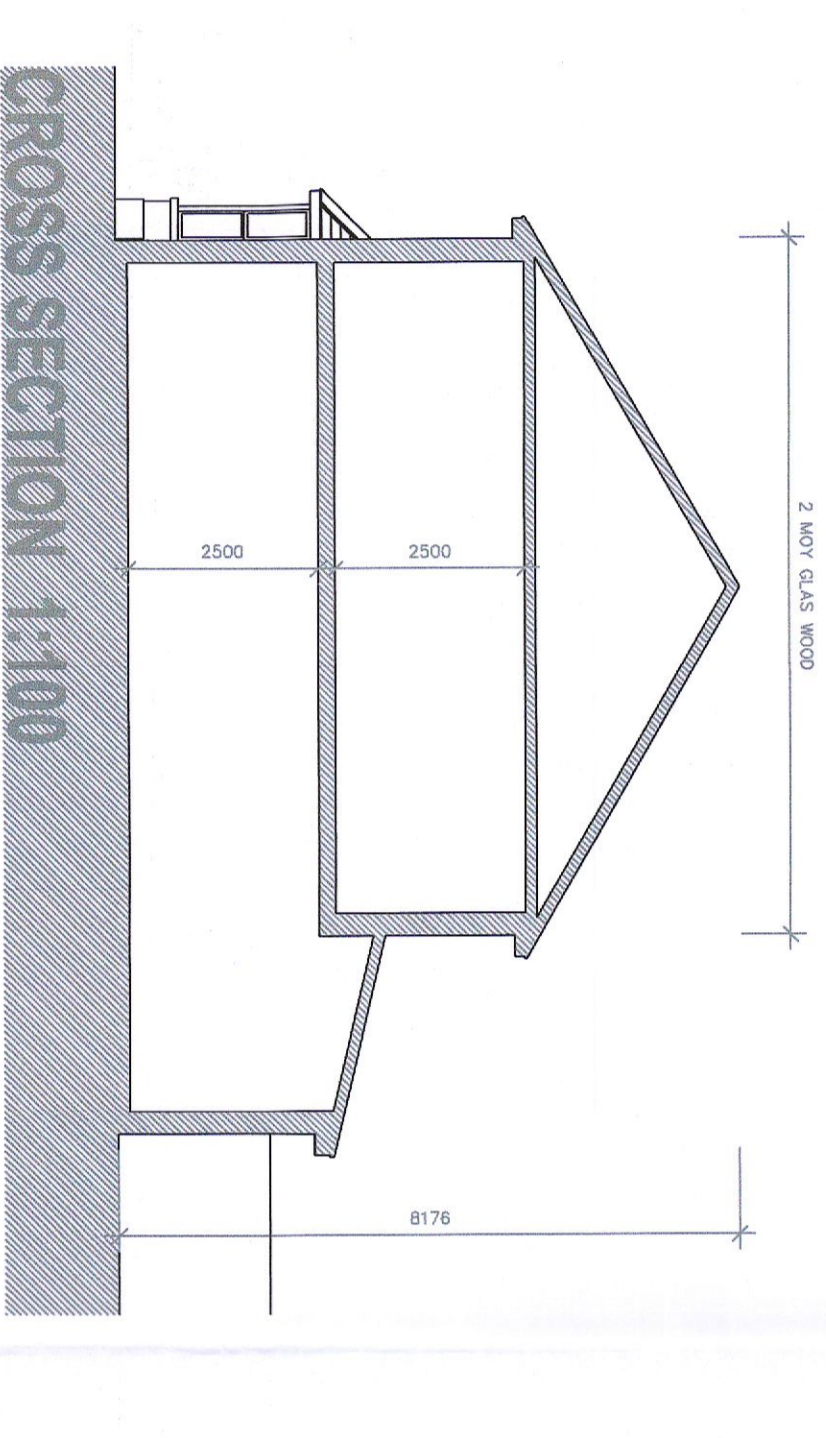

CROSS SECTION 1:100

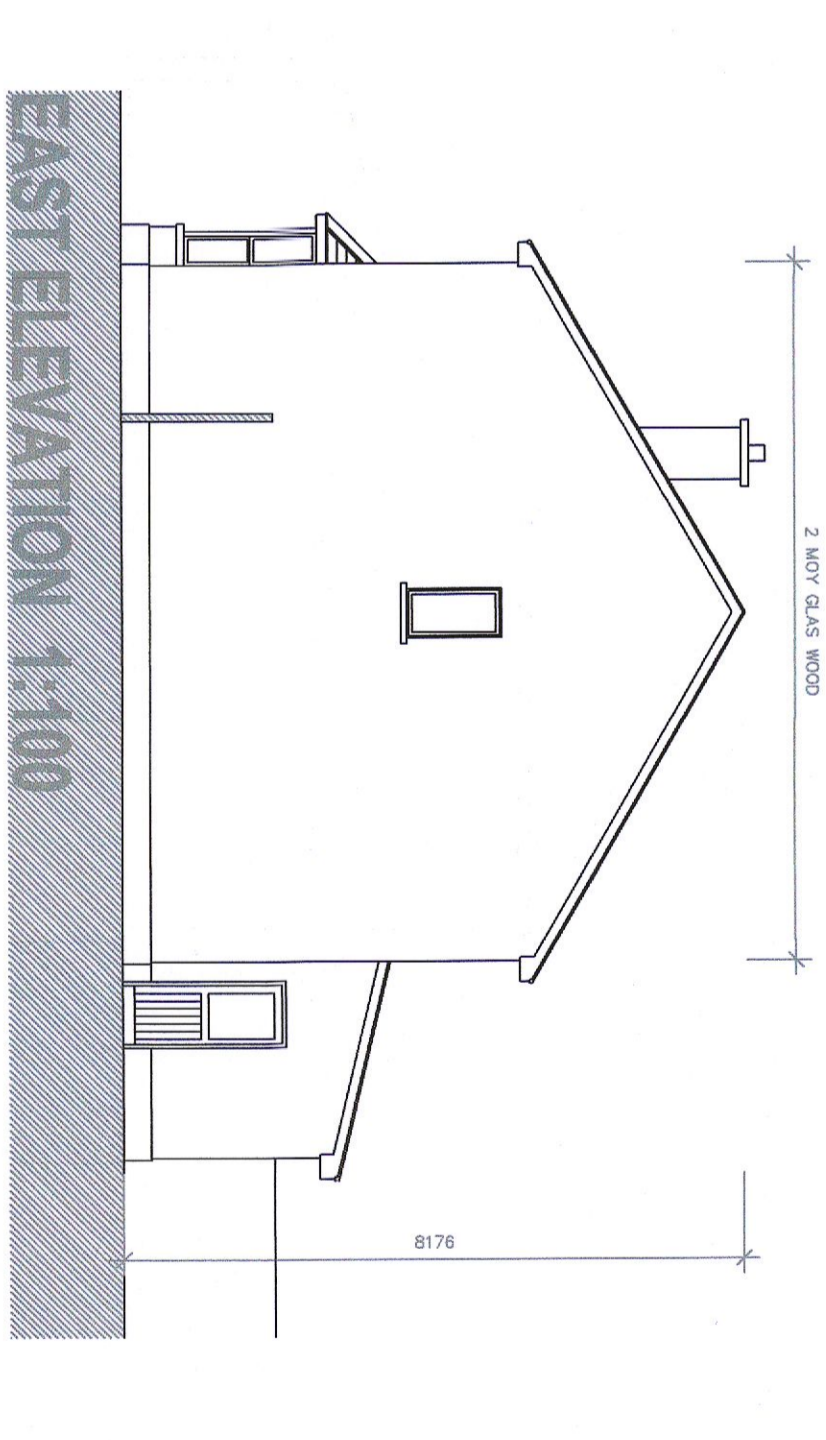

EAST ELEVATION 1:100

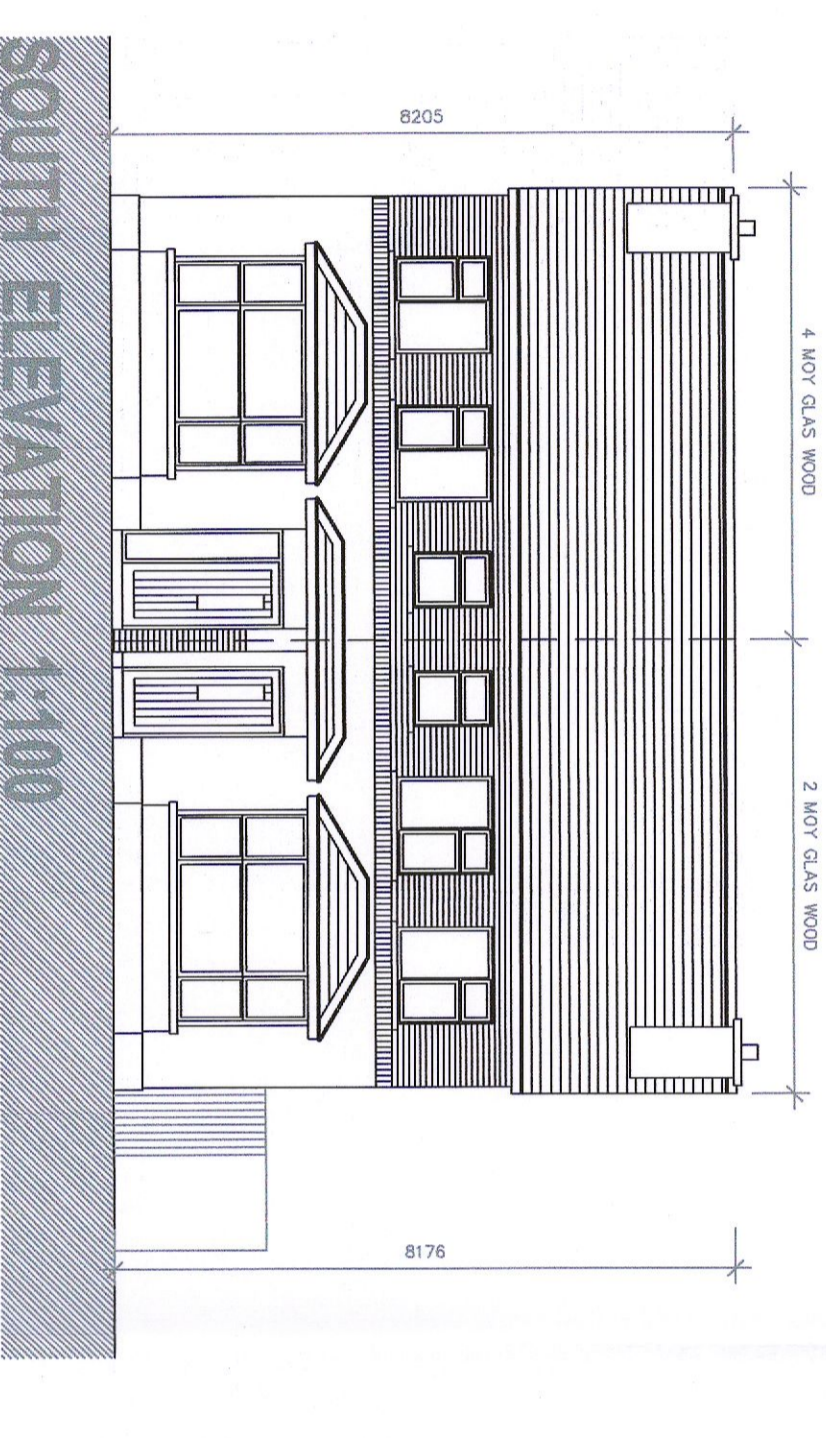

SOUTH ELEVATION 1:100

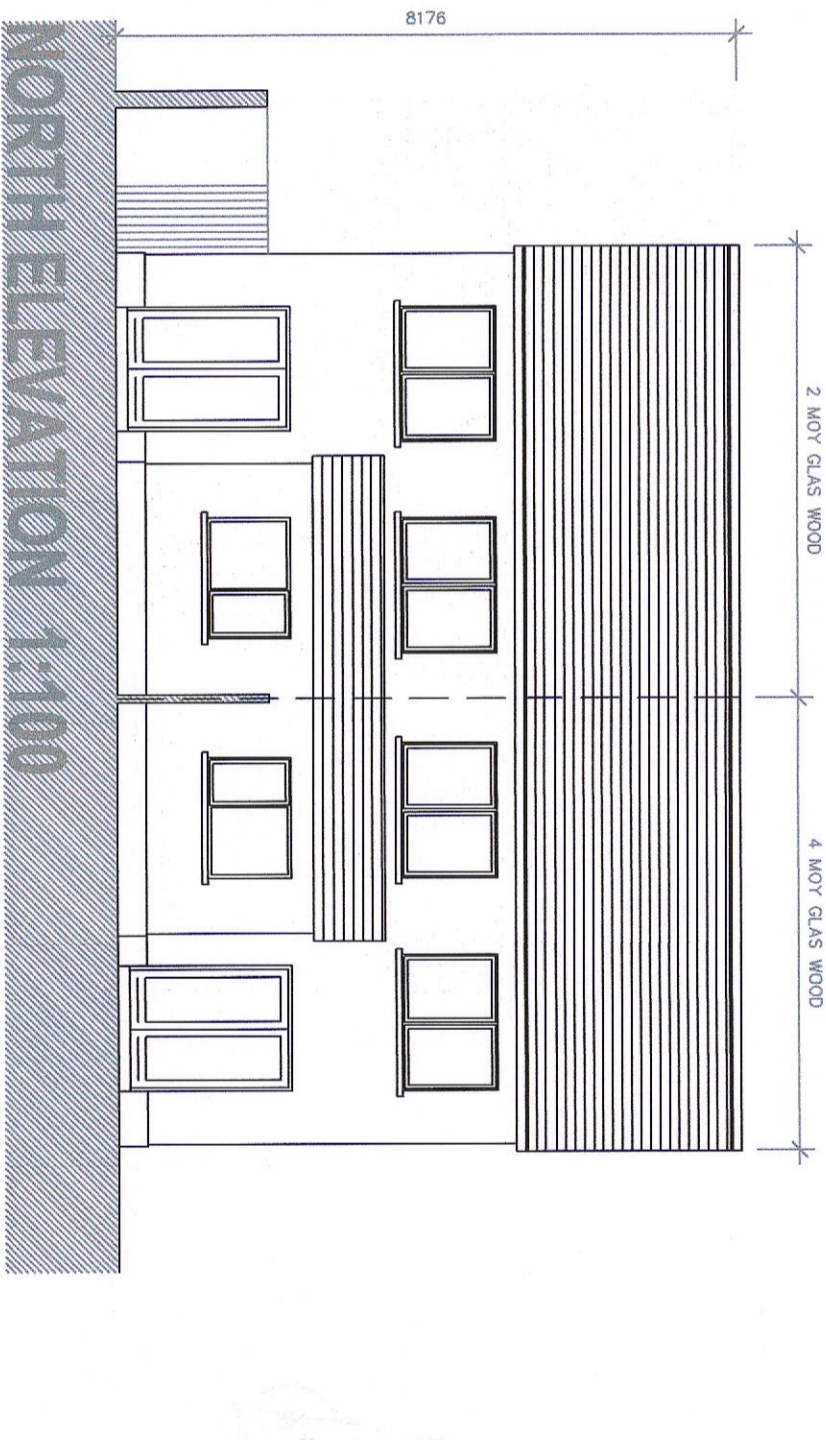

NORTH ELEVATION 1:100

## LEGEND:

- OUTLINE OF SITE BOUNDARY
- EXISTING STRUCTURE
- PROPOSED EXTENSION
- NEW WALLS SHOWN THUS
- EXISTING WALLS BEING REMOVED
- DIMENSIONS
- LEVELS

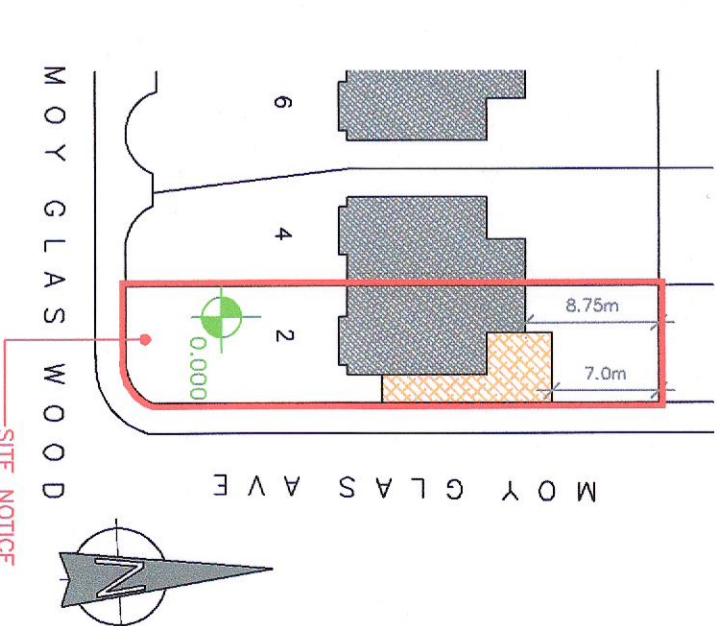

SITE PLAN 1:500

## PLANNING



Rev.	Date	Description	Appl.
A	JUNE 22	ISSUED FOR PLANNING	
B			

**STEPHEN MOLLOY ARCHITECTS**

Registered Architects, MR/IA  
 Planning consultants  
 Commercial

12 St. Bridget's Shopping Centre, 1st  
 Floor, Dublin 15  
 T: 01 850 4181  
 F: 01 850 4182  
 E: info@molloyarchitects.ie  
 W: www.molloyarchitects.ie

CAROLINE & SHANE BELTON

Project:  
 EXTENSIONS TO:  
 2, MOY GLASS WOOD,  
 LUCAN,  
 CO. DUBLIN  
 K78 P5D2

Drawing Title  
**PLANNING APPLICATION  
 DRAWING**

Drawn by  
 S.M.

Date  
 JUNE 2022.

Scale  
 1:100, 1:500

Drawing No.  
 01 (OF 1)

Rev.  
 A