

EXISTING CONTIGUOUS NORTH (REAR) ELEVATION - NO ALTERATIONS PROPOSED  
SCALE 1:500 @ A3

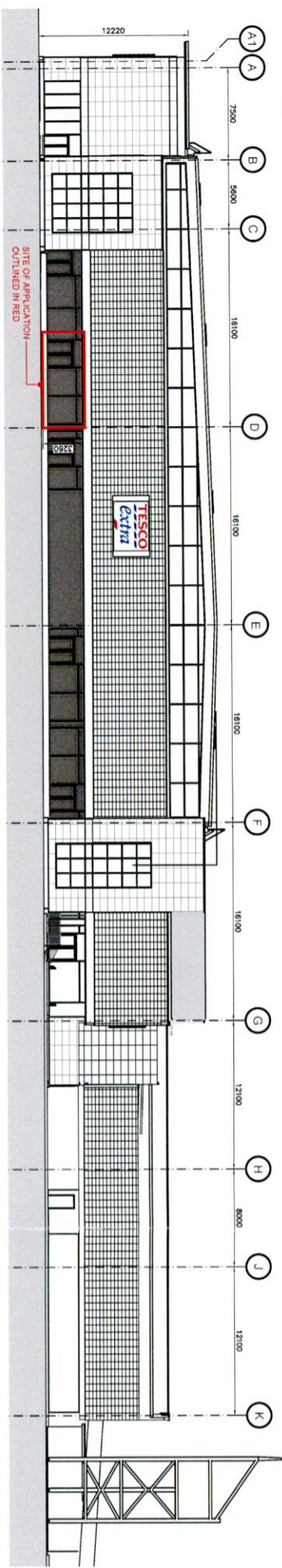

EXISTING CONTIGUOUS SOUTH (FRONT) ELEVATION - NO ALTERATIONS PROPOSED  
SCALE 1:500 @ A3

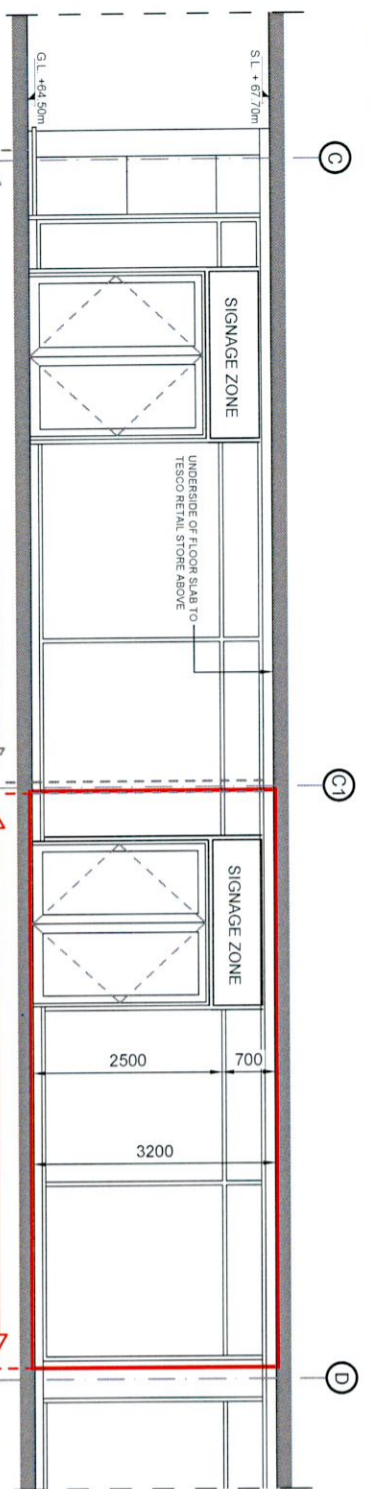

EXISTING SOUTH ELEVATION TO UNIT 1B - (SHOP FRONT TO CAR PARK) - NO ALTERATIONS PROPOSED  
SCALE 1:100 @ A3

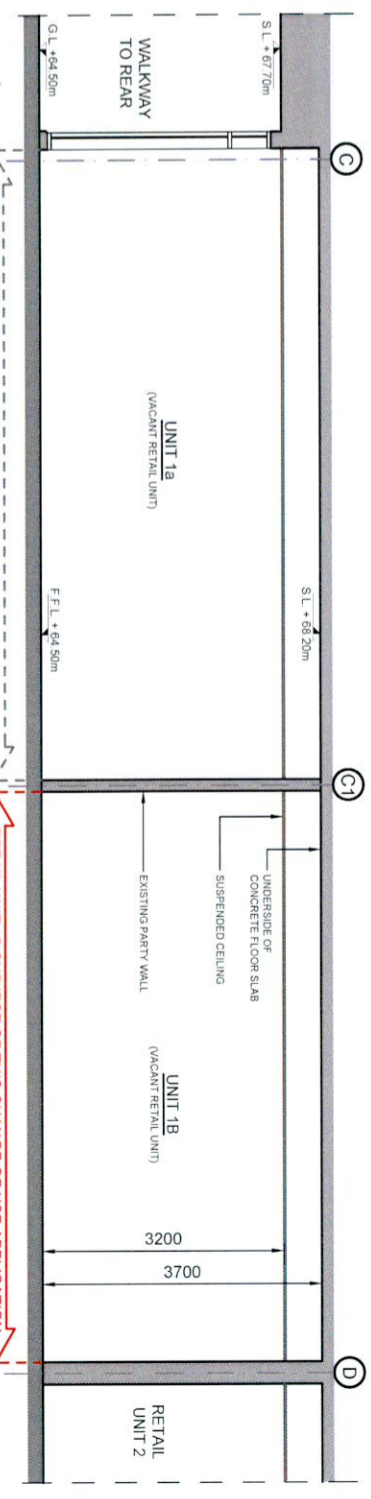

EXISTING SECTION B-B  
SCALE 1:100 @ A3

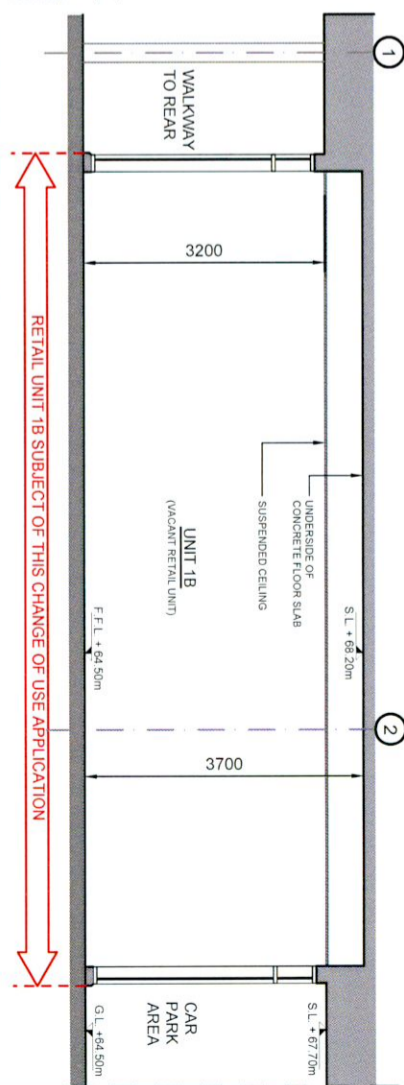

EXISTING SECTION A-A  
SCALE 1:100 @ A3

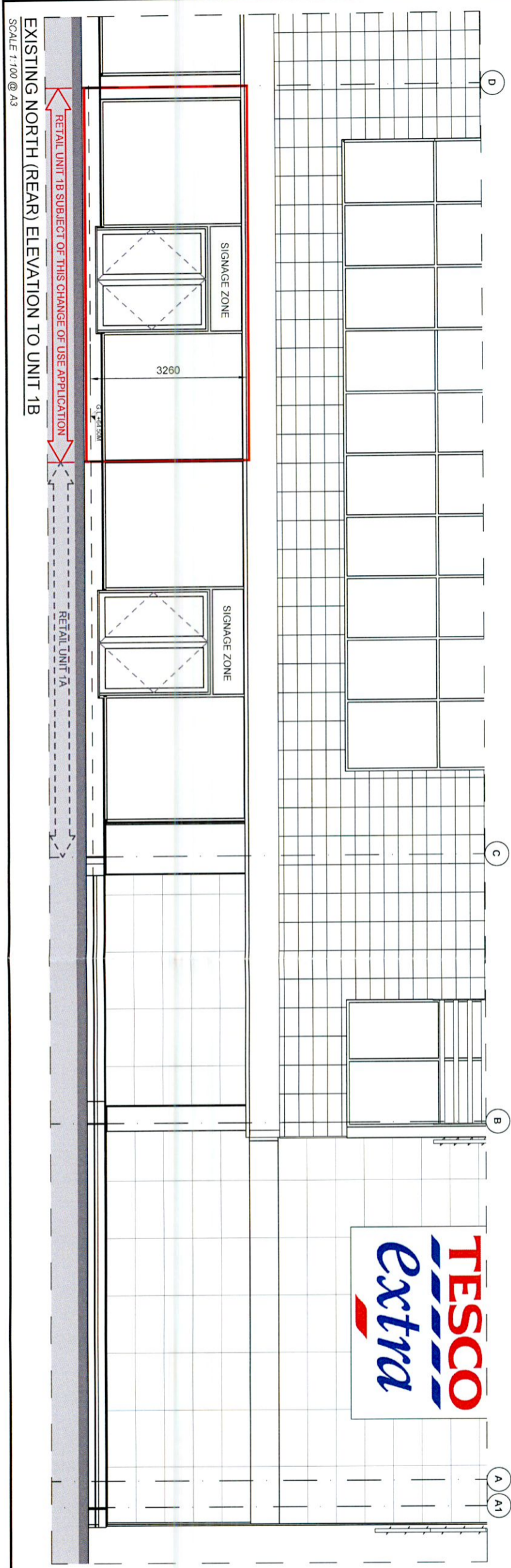

EXISTING NORTH (REAR) ELEVATION TO UNIT 1B  
SCALE 1:100 @ A3

Do not scale - Use figured dimensions only - All dimensions are in millimeters.  
All dimensions to be checked on site - Any discrepancies are to be reported immediately to the Engineer. No part of this drawing may be reproduced or transmitted in any form or by any means, electronic, mechanical, photocopying, recording or otherwise, without the prior written permission of Lochner-Moran Consulting Engineers as copyright holder except as agreed for use on the project for which the document was originally issued. ©

NOTES:  
— EXTENT OF VACANT RETAIL UNIT 1B SUBJECT OF THIS CHANGE OF USE APPLICATION (PROPOSED MEDICAL CENTRE)

rev	date	issued for	description	MT	KL
A	20/05/22	Issued for Planning			

**LOSCHER MORAN**  
DESIGN PRACTICE

Address: Providence House, Blanchardstown Corporate Park, D15  
Tel: 015179999 Email: info@lms.ie Web: www.lms.ie

CLIENT NAME: Elaine Mulqueen  
PROJECT TITLE: Proposed Medical Centre  
LOCATION: Unit 1B - Tesco Extra, Liffey Valley  
DRAWING TITLE: Existing Elevations & Sections  
DRAWN BY: MT CHKD BY: KL STATUS: Planning  
DATE: 26/05/22 SCALE: 1:100, 1:500 @ A3  
DRG. No.: S1534-A-006 REV: A

Do not scale - Use figured dimensions only - All dimensions are in millimeters unless otherwise stated. This drawing is the property of the Architect and shall remain confidential. No part of this drawing may be reproduced or transmitted in any form or by any means, electronic or mechanical, including photocopying, recording, or by any information storage and retrieval system, without the written permission of the Architect. The Architect's liability is limited to the professional services provided and shall not extend to any other services or to any other party. The Architect shall not be responsible for any errors or omissions in this drawing or for any consequences arising therefrom. The client shall be responsible for obtaining all necessary permits and approvals for the proposed works. The Architect shall not be responsible for any delays or cost overruns caused by the client or any other party. The Architect shall not be responsible for any damage to the existing building or any other property. The Architect shall not be responsible for any accidents or injuries occurring on the site. The Architect shall not be responsible for any environmental impacts or any other issues arising from the proposed works. The Architect shall not be responsible for any legal or regulatory requirements that may apply to the proposed works. The Architect shall not be responsible for any other matters not specifically mentioned in this drawing. The Architect shall not be responsible for any other matters not specifically mentioned in this drawing. The Architect shall not be responsible for any other matters not specifically mentioned in this drawing.

**NOTES:**  
 — EXTENT OF USE APPLICATION (PROPOSED MEDICAL CENTRE)

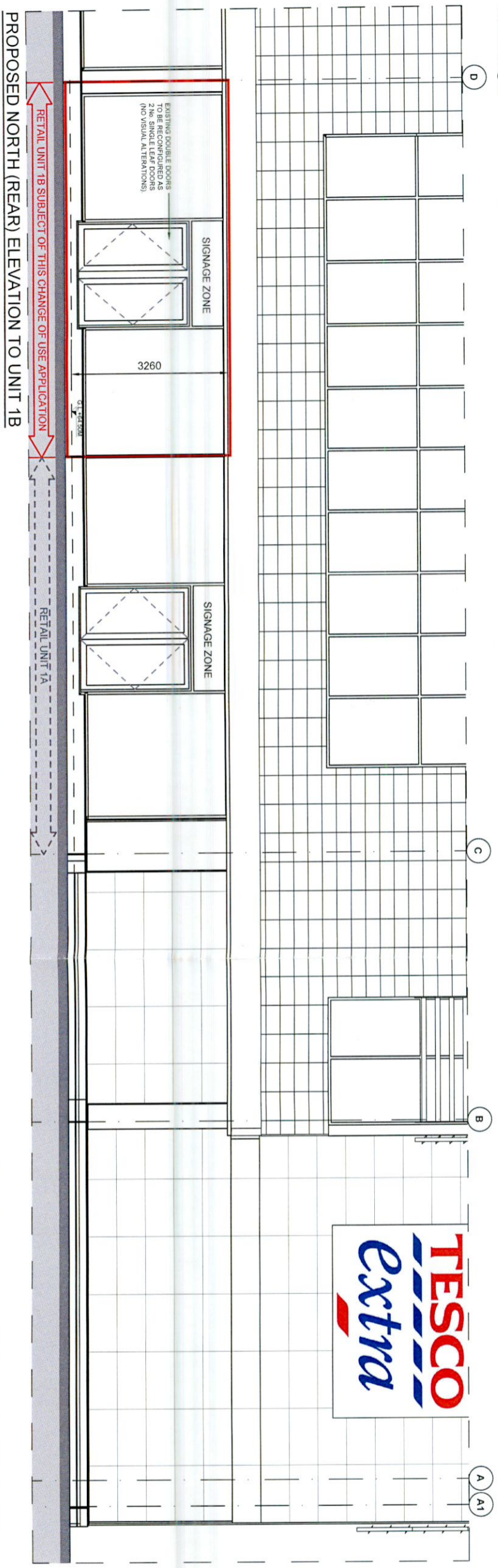
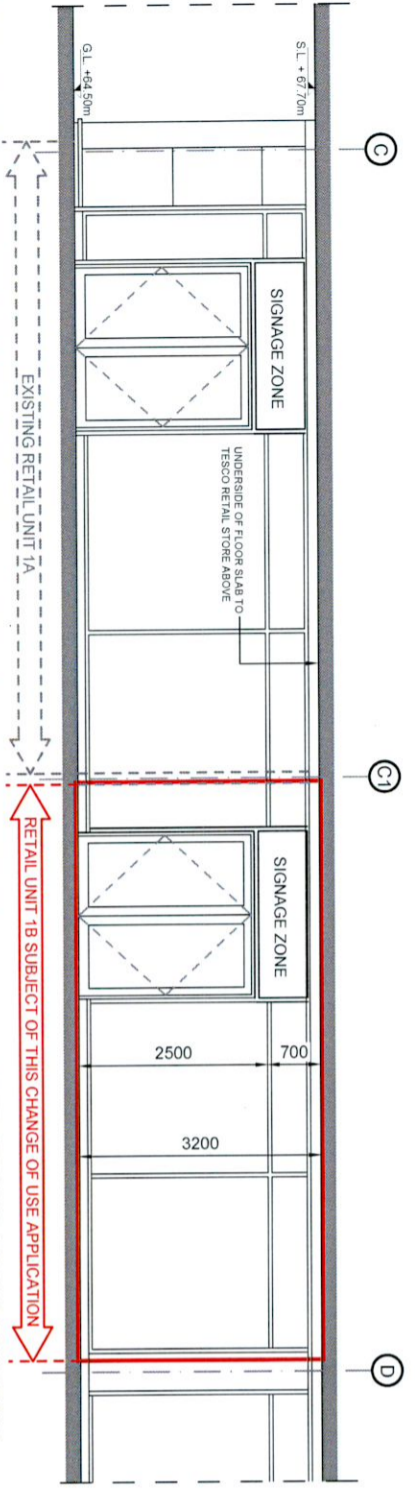
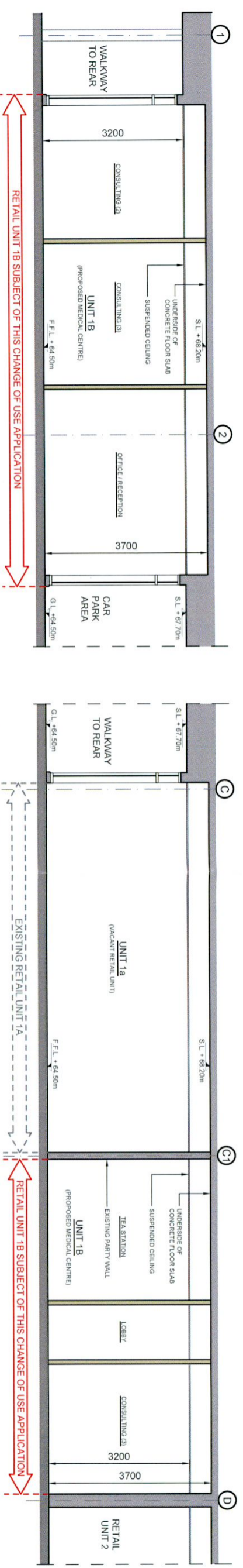

REV.	DATE	ISSUED FOR	DESCRIPTION	MT	KL
A	22.06.22	Revised for Planning		MT	KL

**LOSCHER MORAN**  
 DESIGN PRACTICE

Address: Riverside House, Blanchardstown Corporate Park, D15  
 Tel: 01-5179599 Email: info@lmos.com Web: www.lmos.ie

**CLIENT NAME** Elaine Mulqueen  
**PROJECT TITLE** Proposed Medical Centre  
**LOCATION** Unit 1B - Tesco Extra, Liffey Valley  
**DRAWING TITLE** Proposed Elevations & Sections  
**DRAWN BY** MT **CHKD BY** KL **STATUS** Planning  
**DATE** 22.06.22 **SCALE** 1:100 @ A3  
**DRG. No.** S1534-A-007 **REV** A