



EXTERNAL WALKWAY

16100

8275

7825

375

A
006

Grid scale - Use figured dimensions only - All dimensions are in millimetres - All dimensions to be checked on site - Any discrepancies are to be reported immediately to the Engineer. No part of this drawing may be reproduced or transmitted in any form or stored in any retrieval system of any nature without the written permission of the Engineer. This drawing is the property of the Engineer and is to be used only for the project for which the document was originally issued. ©

LEGEND:

— EXTENT OF VACANT RETAIL UNIT 1B SUBJECT OF THIS CHANGE OF USE APPLICATION (PROPOSED MEDICAL CENTRE)
— EXISTING WALLS

C

C1

D

10580

8350

7600

10580

UNIT 1A
(VACANT RETAIL UNIT)
AREA = 88.1 sq.m

UNIT 1B
(VACANT RETAIL UNIT)
AREA = 80.3 sq.m

F.F.L. +64.50m

B
006

B
006

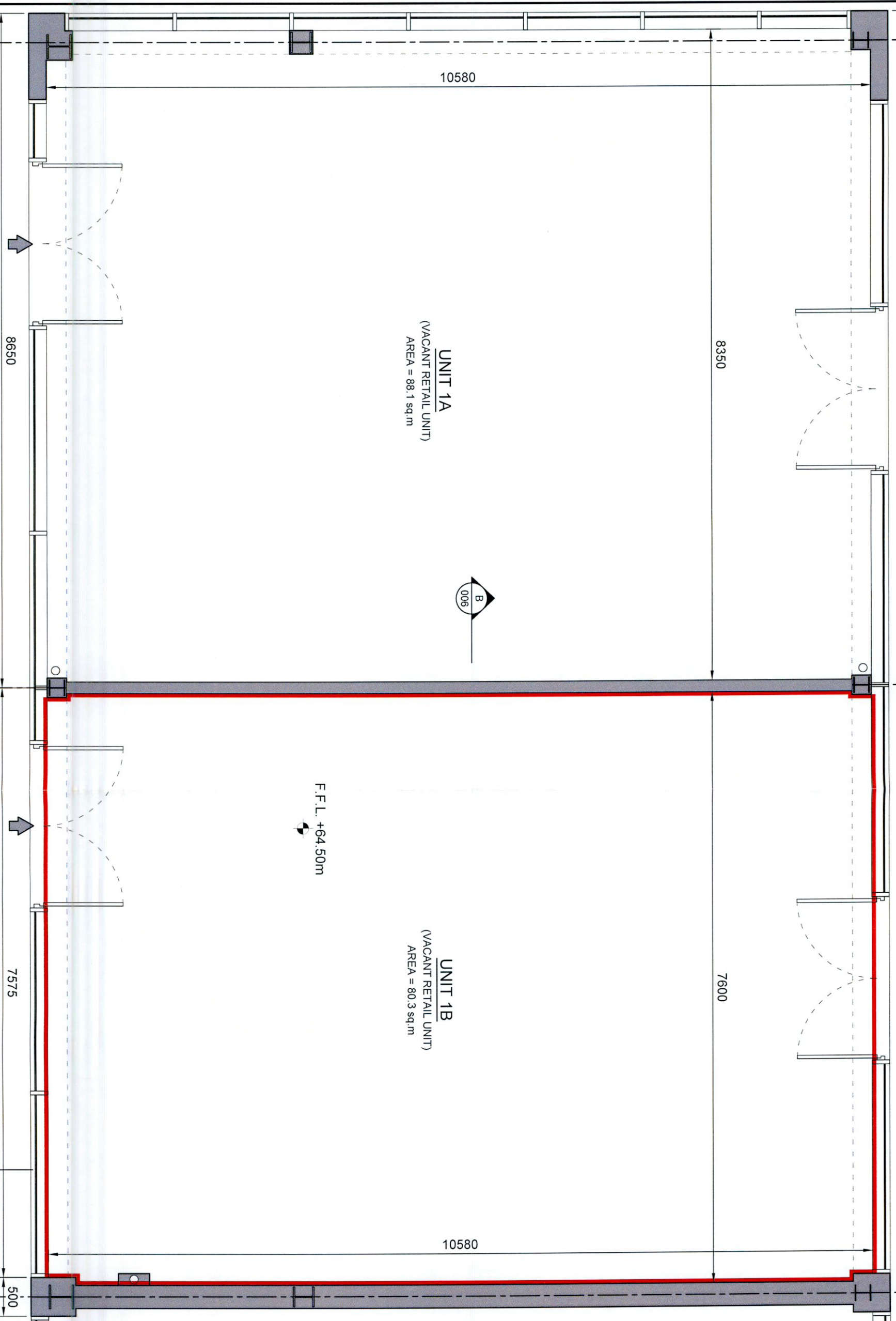

ENTRANCE

ENTRANCE

CAR PARK AREA

C

C1

D

SCALE 1:50 @ A3

EXISTING GROUND FLOOR PLAN

rev.	date	issued by	description	MT	KL
A	26.05.22	Issued for Planning			

LOSCHER MORAN
DESIGN PRACTICE

Address: Providence House, Blanchardstown Corporate Park, D15.
Tel: 01317999 Email: info@lms.ie Web: www.lms.ie

CLIENT NAME: Elaine Mulqueen
PROJECT TITLE: Proposed Medical Centre
LOCATION: Unit 1B - Tesco Extra, Liffey Valley
DRAWING TITLE: Existing Ground Floor Plan
DRAWN BY: MT CHKD BY: KL STATUS: Planning
DATE: 26.05.22 SCALE: 1:50 @ A3
DRG. No.: S1534-A-004 REV. A

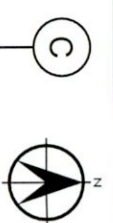

EXTERNAL WALKWAY

16100

7825

375

8275

7825

500

C

C1

D

- LEGEND:**
- EXISTING DOUBLE DOORS TO BE RECONFIGURED AS 2 No. SINGLE ENTRANCE / EXIT DOORS
 - EXISTING WALLS
 - EXTERIOR OF VACANT RETAIL UNIT 1A SUBJECT OF THIS DRAWING TO BE RECONFIGURED AS 2 No. SINGLE ENTRANCE / EXIT DOORS
 - NEW STUD PARTITIONS

Do not scale - Use figured dimensions only - All dimensions are in millimetres unless otherwise stated. Any dimensions shown on this drawing are to be used immediately to the engineer. No part of this drawing may be reproduced or transmitted in any form or stored in any retrieval system of any nature without the written permission of Loscher Moran Consulting Engineers as copyright holders. The information on this drawing is for the project for which the drawing was originally intended.

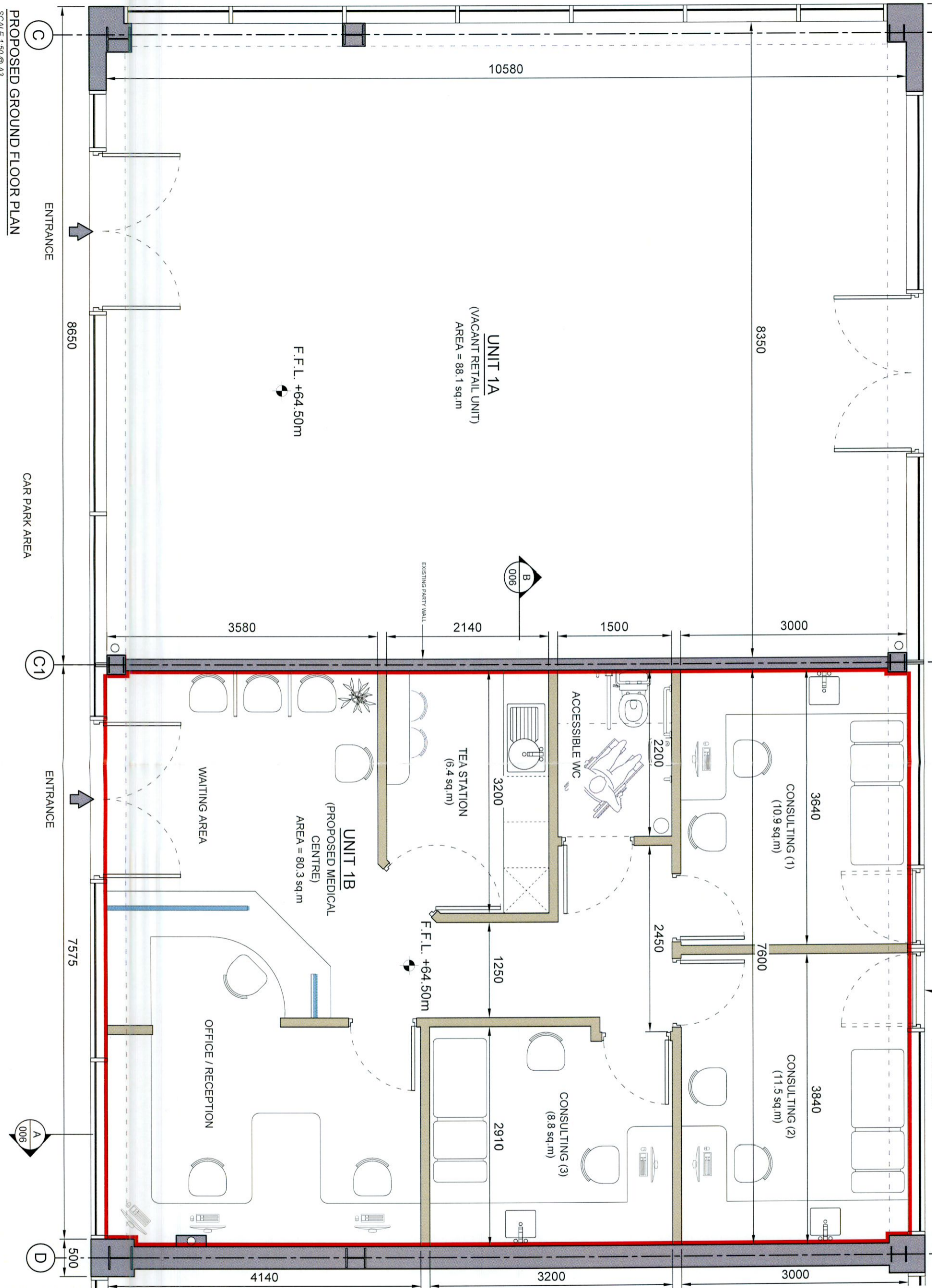

PROPOSED GROUND FLOOR PLAN

SCALE 1:50 @ A3

CLIENT NAME Elaine Mulqueen

PROJECT TITLE Proposed Medical Centre

LOCATION Unit 1B - Tesco Extra, Liffey Valley

DRAWING TITLE Proposed Ground Floor Plan

DRAWN BY MT **CHKD BY** KL **STATUS** Planning

DATE 26.05.22 **SCALE** 1:50 @ A3

DRG. No. S1534-A-005 **REV.** A



Loscher Moran DESIGN PRACTICE

Address: Brindley House, Blanchardstown Corporate Park, D15
Tel: 013737999 Email: info@lmo.ie Web: www.lmo.ie

rev	date	description	MT	KL
A	26.05.22	Issued for Planning		