

Ground Floor Plan @ 1:100

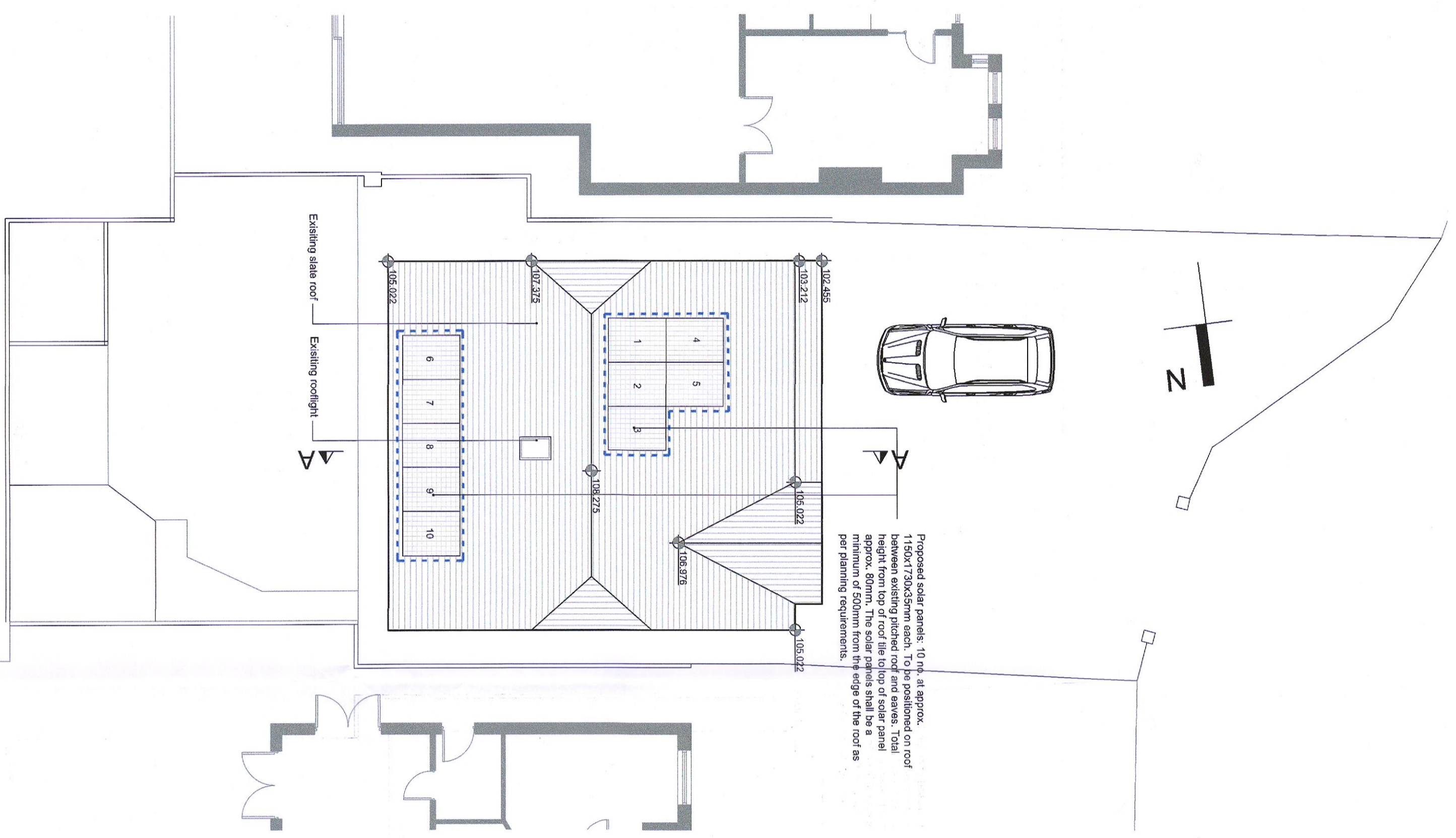

Roof Plan @ 1:100

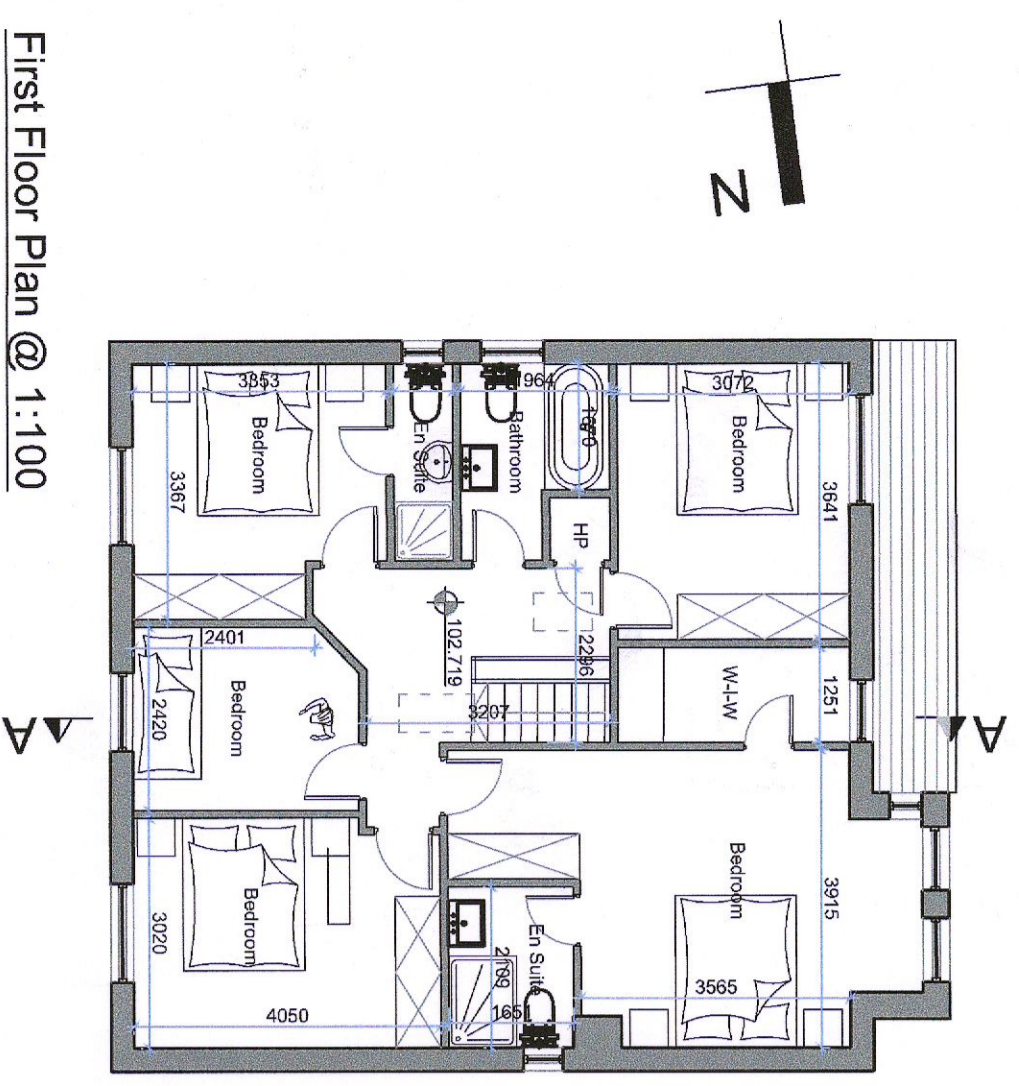

First Floor Plan @ 1:100

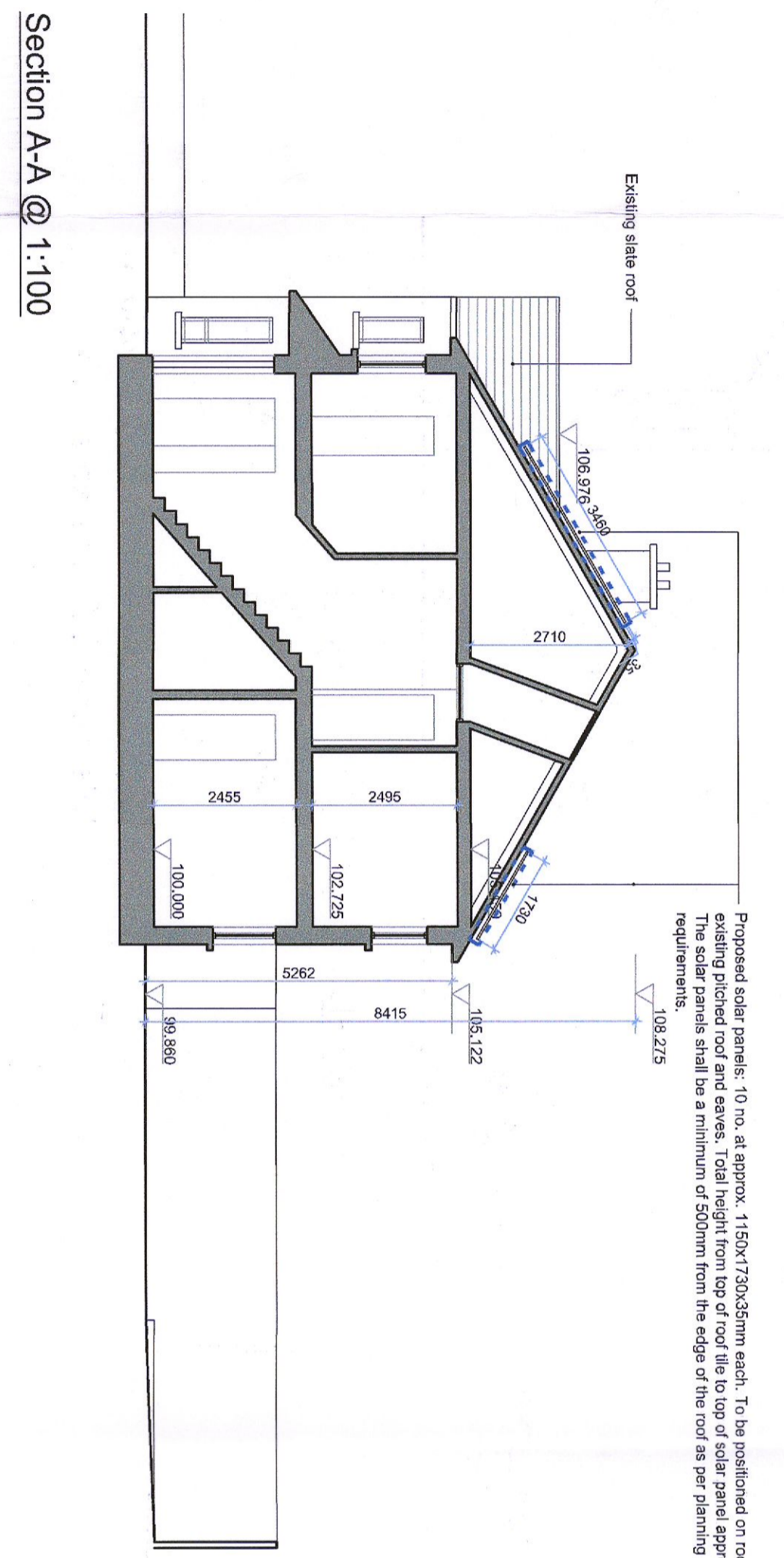

Section A-A @ 1:100

Proposed solar panels: 10 no. at approx. 1150x1720x35mm each. To be positioned on roof between existing pitched roof and eaves. Total height from top of roof tile to top of solar panel approx. 80mm. The solar panels shall be a minimum of 500mm from the edge of the roof as per planning requirements.

Proposed solar panels: 10 no. at approx. 1150x1720x35mm each. To be positioned on roof between existing pitched roof and eaves. Total height from top of roof tile to top of solar panel approx. 80mm. The solar panels shall be a minimum of 500mm from the edge of the roof as per planning requirements.

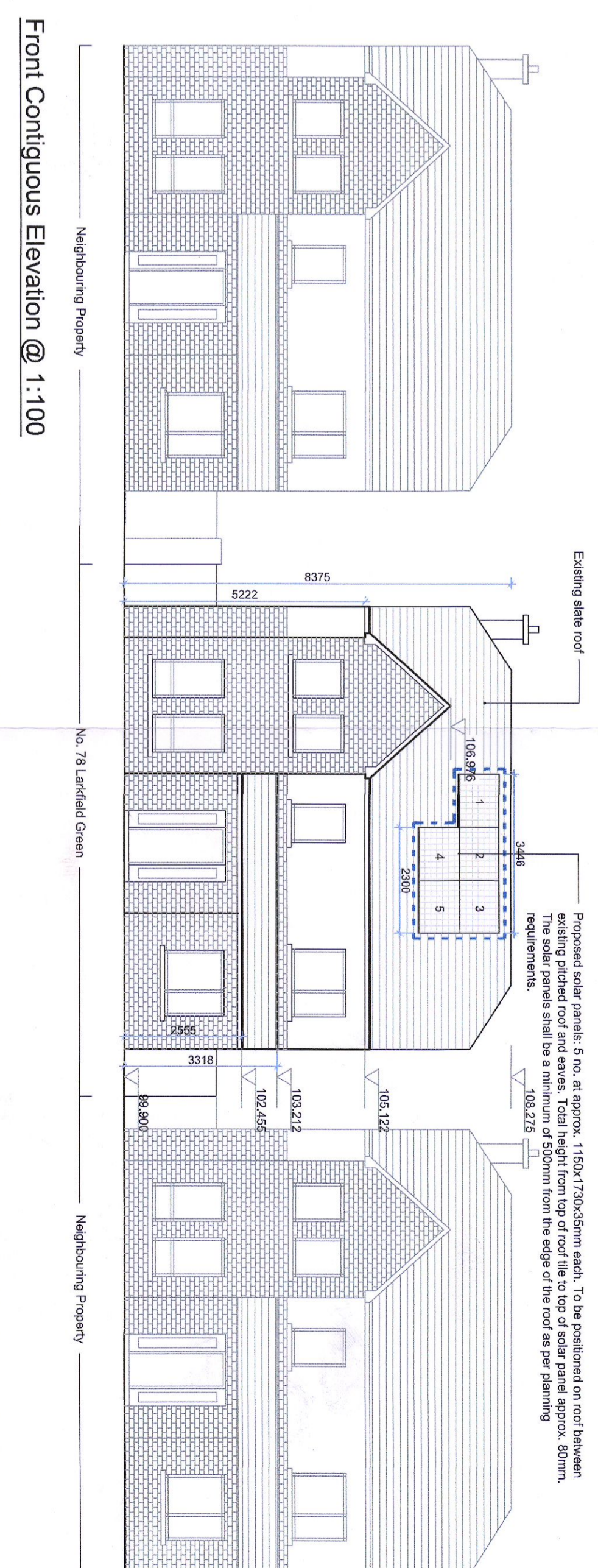

Front Contiguous Elevation @ 1:100

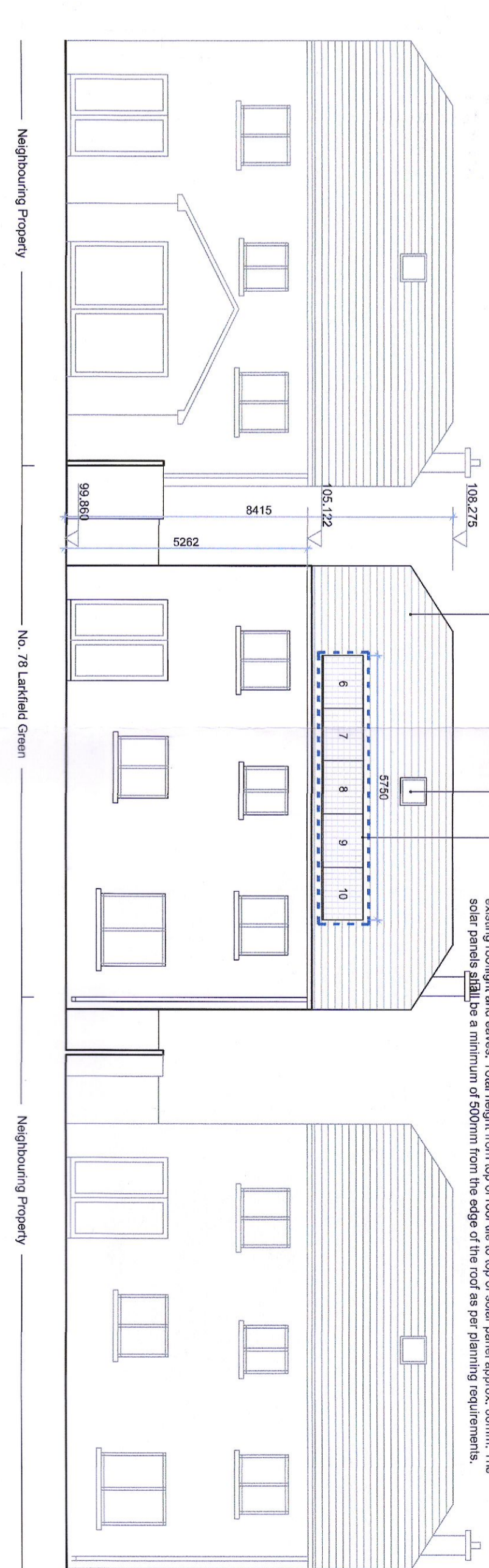

Rear Contiguous Elevation @ 1:100

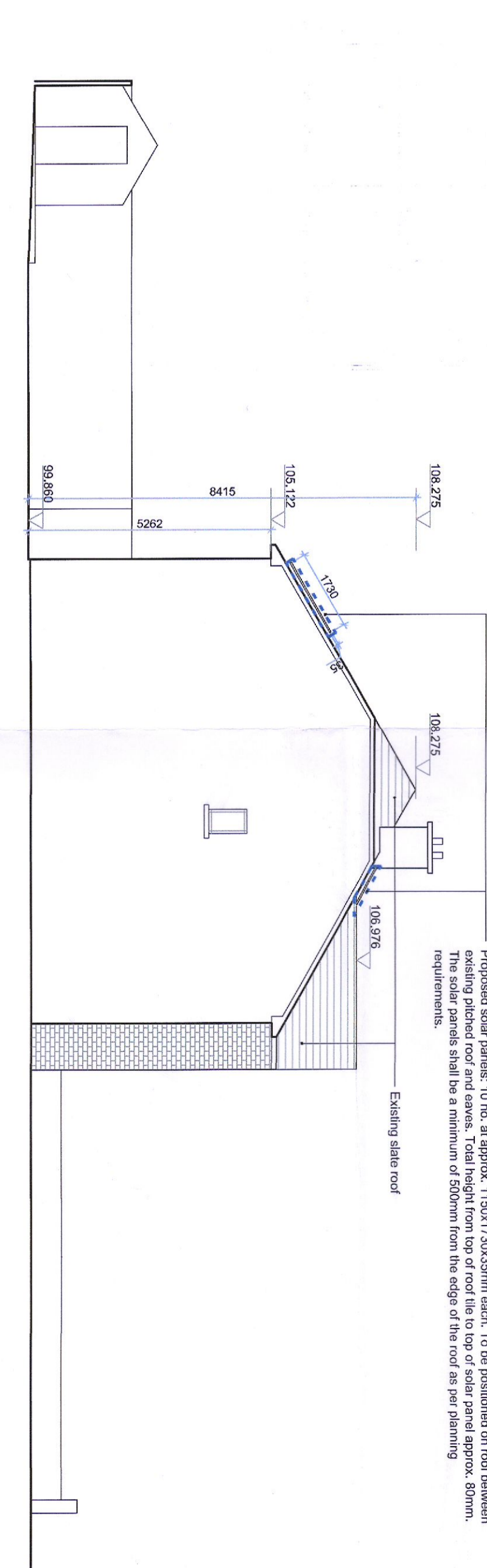

Side Elevation @ 1:100

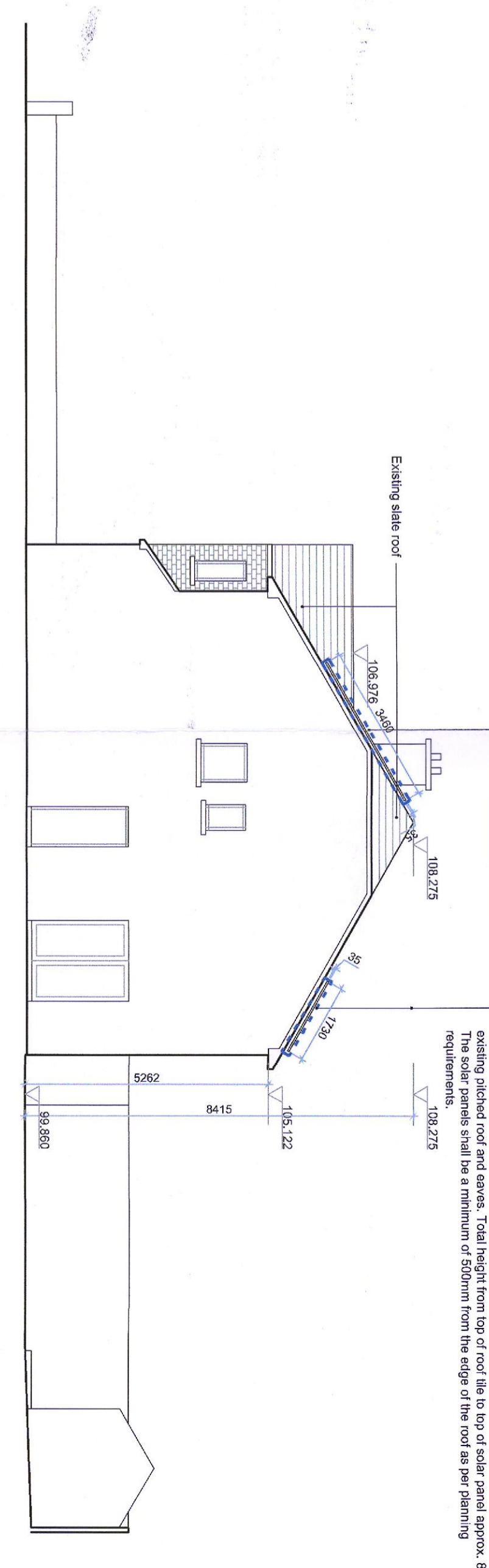

Side Elevation @ 1:100

Blue line outlines areas to which this application relates

Architects & Design

100, Lifford Green, Ballyowen, Lurgan, Co. Down, K78 1X45

Caran & Amanda O'Rourke

Proposed Plans, Elevations & Section

K78 PL003