

LEGEND:

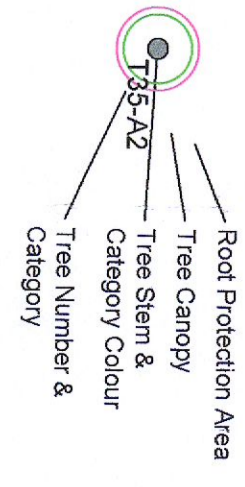

- Category A Trees (high value)
- Category B Trees (moderate value)
- Category C Trees (low value)
- Category U Trees (unsuitable for retention)
- Protective Tree Fencing
- Tree to be removed

Kingswood

CLIENT:
Rockface Developments Ltd.
LOCATION:
Kingswood Road & Avenue,
City West Business Campus,
Dublin 24, Co. Dublin.

DEPARTMENT:
Landscape Architecture

DRAWING TITLE:
Tree Constraints Plan &
Protection Plan
DRAWING STATUS:
Planning

DRAWN BY: CHECKED:
DH SRO
DRAWING NO: DATE:
P-04 22/06/2022

SCALE: @ A1

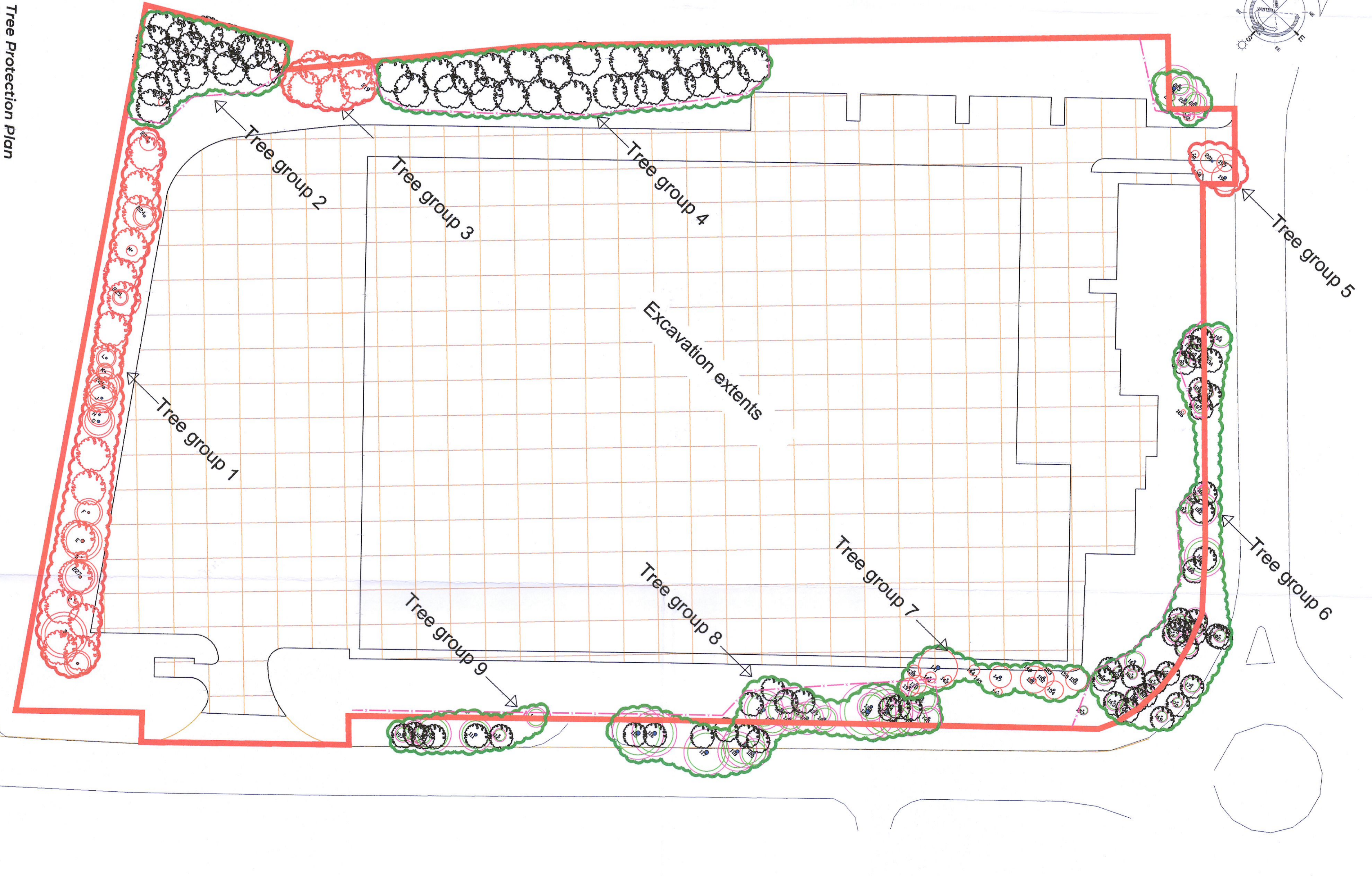

Tree Protection Plan
Scale 1:500

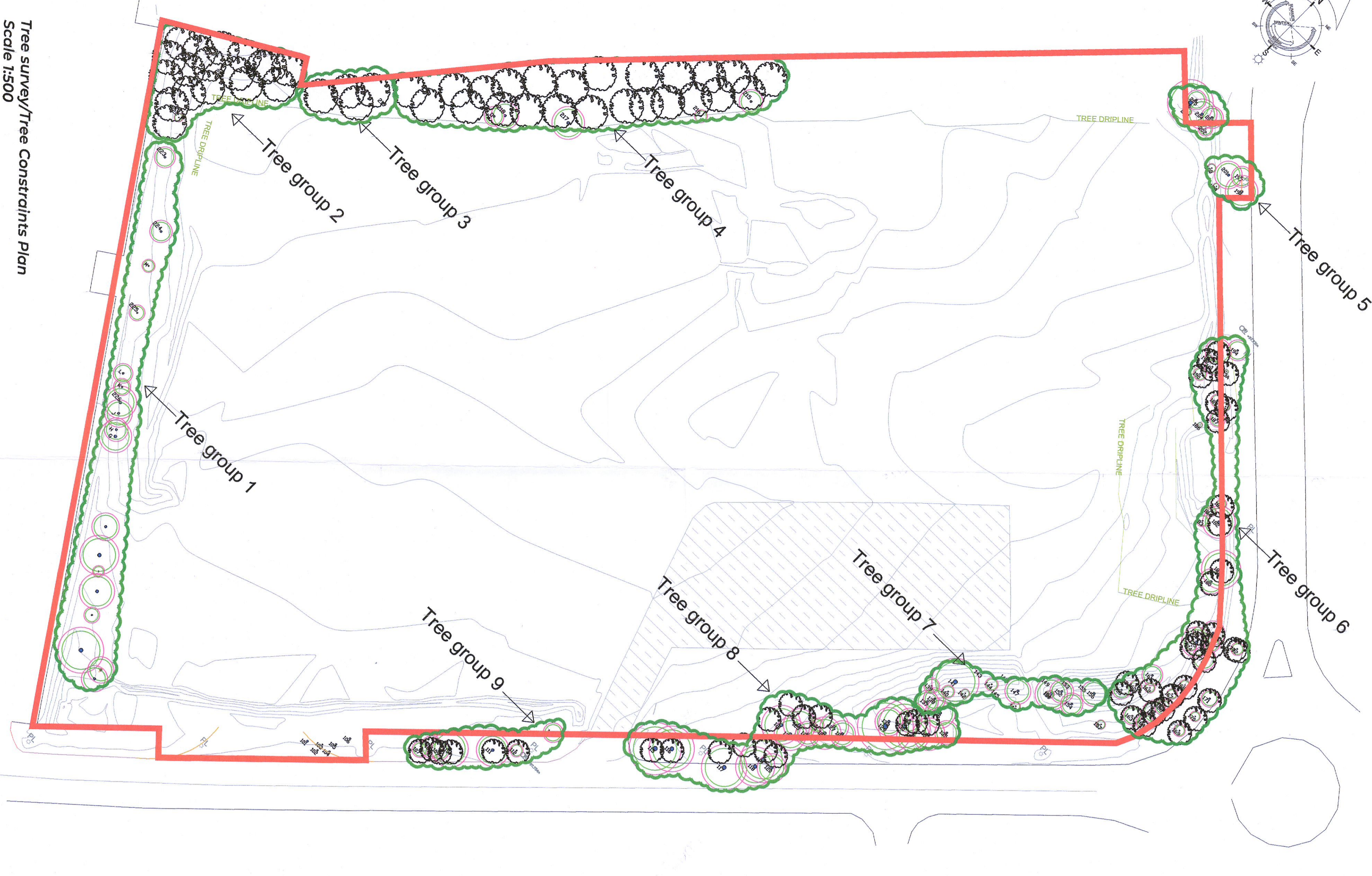

Tree survey/Tree Constraints Plan
Scale 1:500

Copyright: For all drawings and documents prepared by Enviroguide Consulting, the property of the drawings and documents shall remain the property of Enviroguide Consulting. No part of this drawing or any part of the information contained herein may be reproduced, stored in a retrieval system, or transmitted in any form or by any means, electronic, mechanical, photocopying, recording, or by any information storage and retrieval system, without the prior written permission of Enviroguide Consulting. The accuracy of original source information is not guaranteed. Enviroguide Consulting does not accept responsibility for and party conditions to this drawing.