

FIRST FLOOR PLAN  
SCALE 1:200

TABLE OF GROSS INTERNAL FLOOR AREAS & USES:

USE	AREA (m <sup>2</sup> )	AREA (sq.ft.)	TOTAL
WAREHOUSE	10,804	114,141	11,888
ANGLIARY OFFICE	277	2,961	3,238
STIFF FACILITIES	111	1,195	1,306
ST FLOOR	111	1,195	1,306
2ND FLOOR	111	1,195	1,306
TOTAL	11,888	125,842	137,734

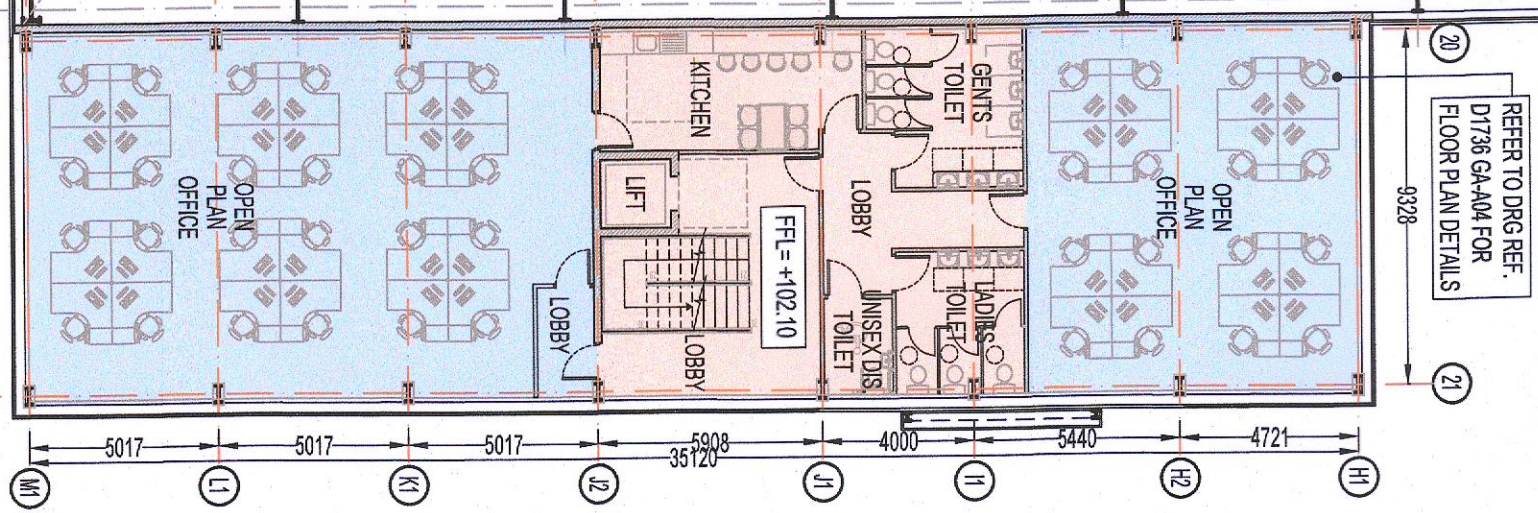

<p>DATE: 2022/02/01</p> <p>SCALE: 1:200 @ A1</p> <p>PROJECT: D1736</p>		<p>DATE: 2022/02/01</p> <p>SCALE: 1:200 @ A1</p> <p>PROJECT: GA-A02</p>	
<p>PROJECT: WAREHOUSE DEVELOPMENT AT KINGSWOOD ROAD, CITYWEST BUSINESS PARK, CO. DUBLIN</p>			
<p>CLIENT: ROCKFACE DEVELOPMENTS LTD.</p>			
<p>ARCHITECT: KAVANAGH BURKE CONSULTING ENGINEERS</p>			
<p>UNIT F3 CANNON PARK, BALLYMOUNT, DUBLIN 12</p>			
<p>TEL: 01-450 0984</p> <p>FAX: 01-426 8340</p> <p>EMAIL: planning@kavanaghburke.ie</p>			
<p>DATE: 2022/02/01</p> <p>SCALE: 1:200 @ A1</p> <p>PROJECT: GA-A02</p> <p>PL1</p>			