

Extract from Ordnance Survey Sheet
3391-07 & 3391-08

Reproduced under Licence No.
CYAL50253871
© Ordnance Survey Ireland/
Government of Ireland

NOTE
It should be noted that this is a planning drawing only and therefore is limited in its capacity to convey the total information, details and specification necessary to complete the works. Any work carried out which is not covered here will be the responsibility of the person carrying it out. As these drawings are prepared as planning drawings only, it is strongly recommended that before any work commences, the Surveyor be consulted in order that full working drawings, details and specifications be prepared.

GENERAL
All works shall comply with the requirements of the Building Regulations current at the date of submission of the application.

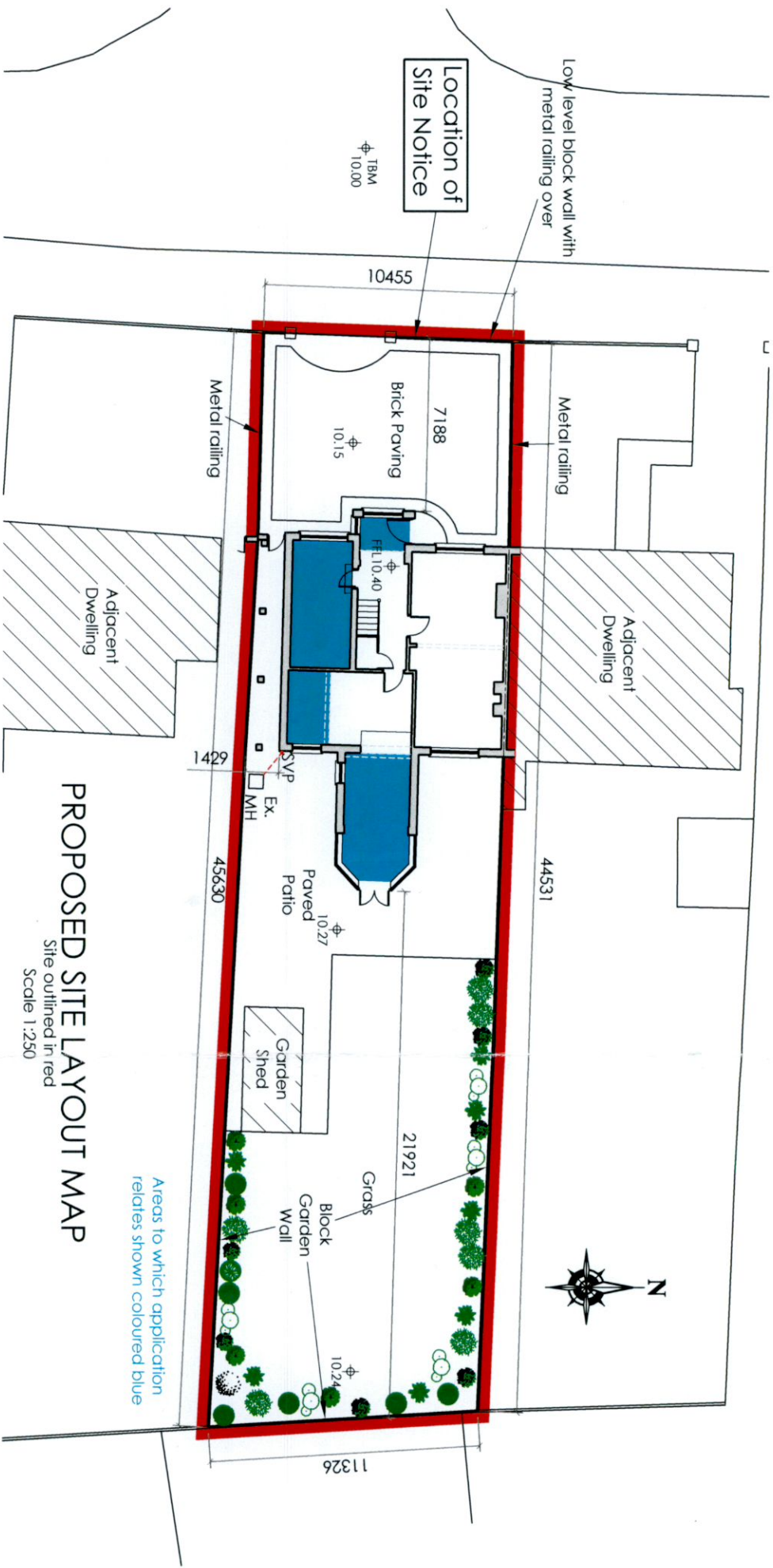

Wesley House
Jocelyn Street
Dundalk
Co. Louth

Tel: 042-9386553
Tel: 042-9386231
Fax: 042-9351246
Email: info@odm.ie



Client: CAROLINE QUINN

Project Title: PROPOSED RETENTION OF ALTERATIONS AND EXTENSIONS TO EXISTING DWELLING HOUSE INCLUDING FRONT PORCH, CONVERSION OF GARAGE TO SITTING ROOM, REAR KITCHEN AND CONSERVATORY EXTENSIONS AT GROUND FLOOR LEVEL, MASTER BEDROOM, HOT PRESS AND ENSUITE EXTENSIONS AT FIRST FLOOR LEVEL AND ATTIC CONVERTED TO STORAGE AT 97 MARIAN ROAD, RATHFARNHAM, DUBLIN 14.

Drawing Title:
PROPOSED SITE LAYOUT MAP

Scale	1:250	Drawn By	DOD	Chkd By	DOD	Date	14/06/2022
Project No.	2967	Drawing No.	2967-01	Rev.			