

Existing Ground Floor Plan
Floor Area 64m sq.

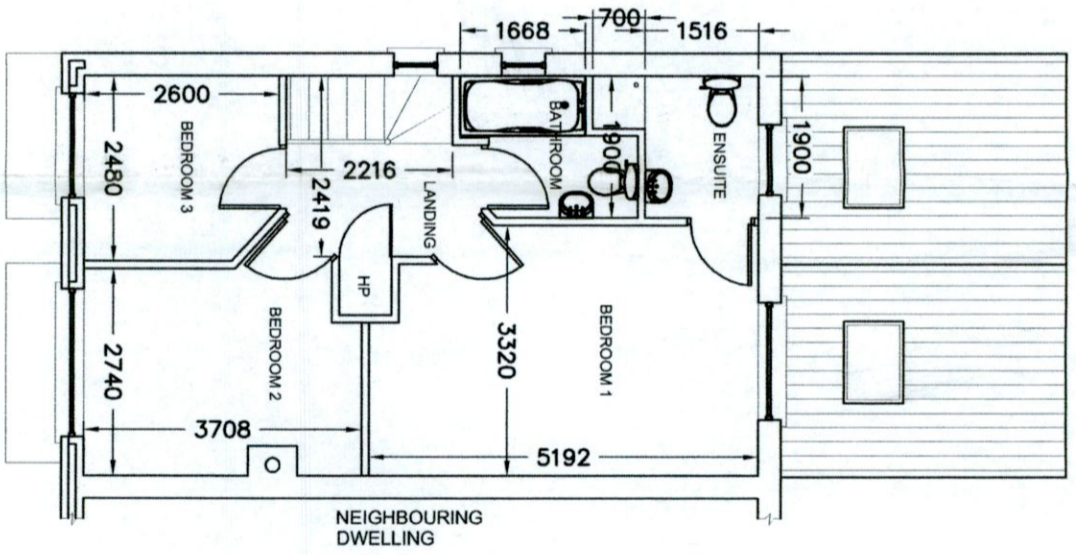

Existing First Floor Plan
Floor Area 44m sq.

P	ISSUED FOR PLANNING	TW	JUNE 2022
REV:	REVISION TITLE:	DRN:	CHD:
			DATE:

Architectural Planning

4 CARRIGMORE CLOSE, AYLESBURY,
Dublin 24 - Ph: 01 4148358

CLIENT: **MINGZE WANG**

JOB TITLE:
**PROPOSED WORKS AT 6 WOODSTOWN
WAY, KNOCKLYON, DUBLIN 16**

TITLE: **EXISTING FLOOR PLANS**

SCALE:	INITIALS:	DATE:
1:100	TW	JUNE 2022
JOB No:	DRAWING No:	REV:
S421	001	P

NOTES:

This drawing is to be read in conjunction with all relevant Engineers drawings.
Do not scale use figured dimensions ONLY.
All dimensions in millimeters unless otherwise stated.
All dimensions to be checked on site.
All building works to comply with current building regulations & in accordance with Homebond Standards.

THIS DRAWING IS ISSUED FOR PLANNING PERMISSION ONLY, AND IS NOT A CONSTRUCTION DRAWING