

**Ground Floor Plan**  
SCALE 1:100

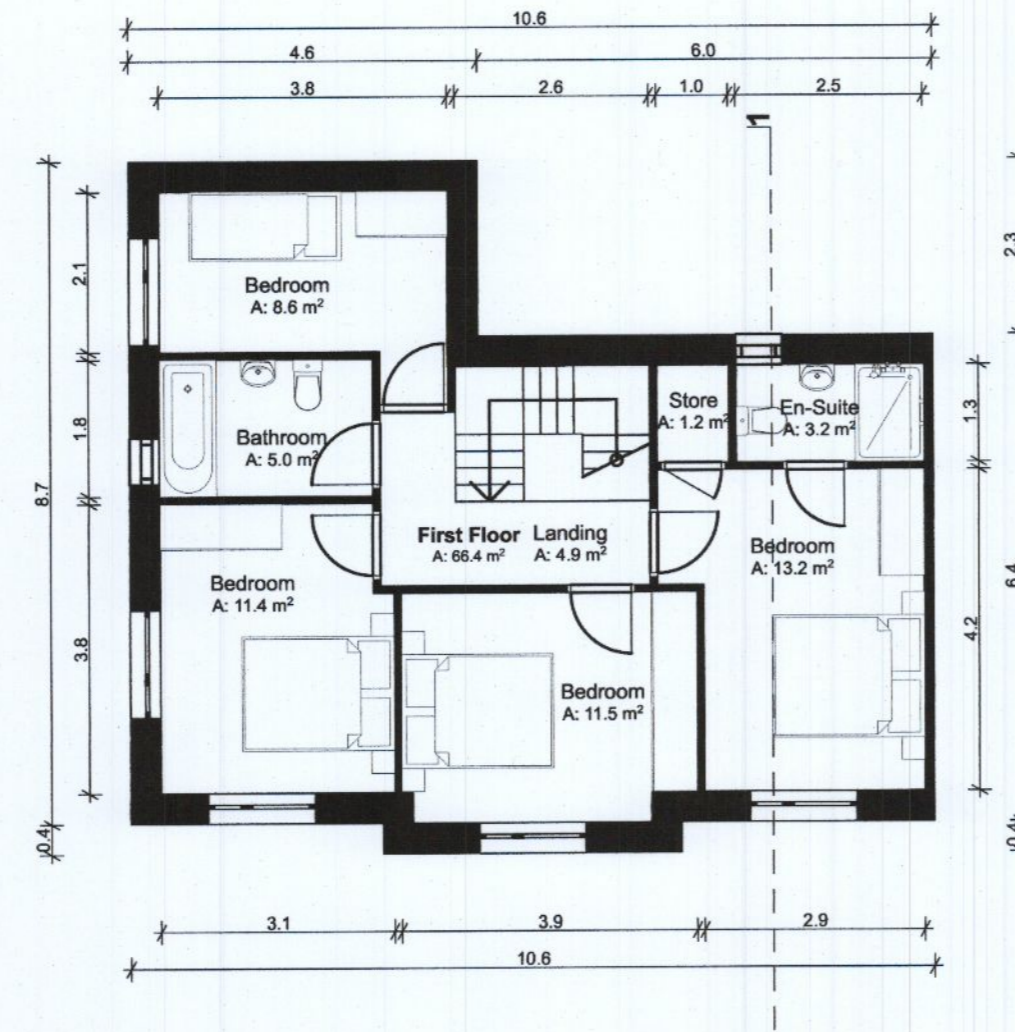

**1st Floor Plan**  
SCALE 1:100

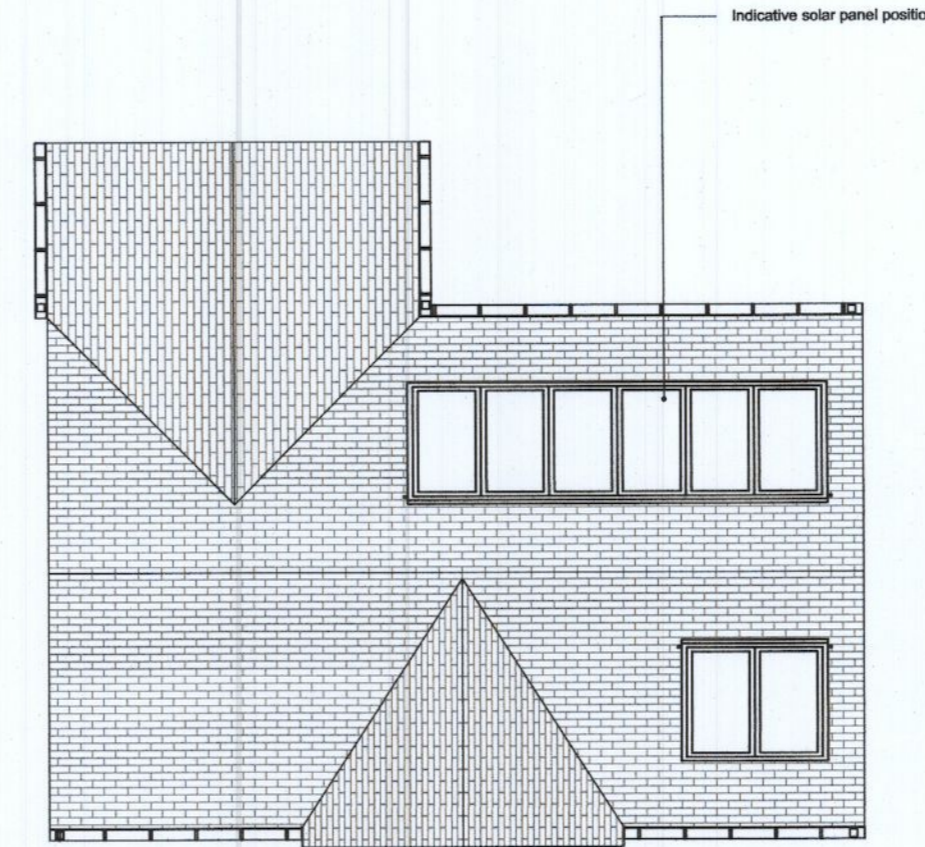

**Roof Plan**  
SCALE 1:100



**Front Elevation**  
SCALE 1:100

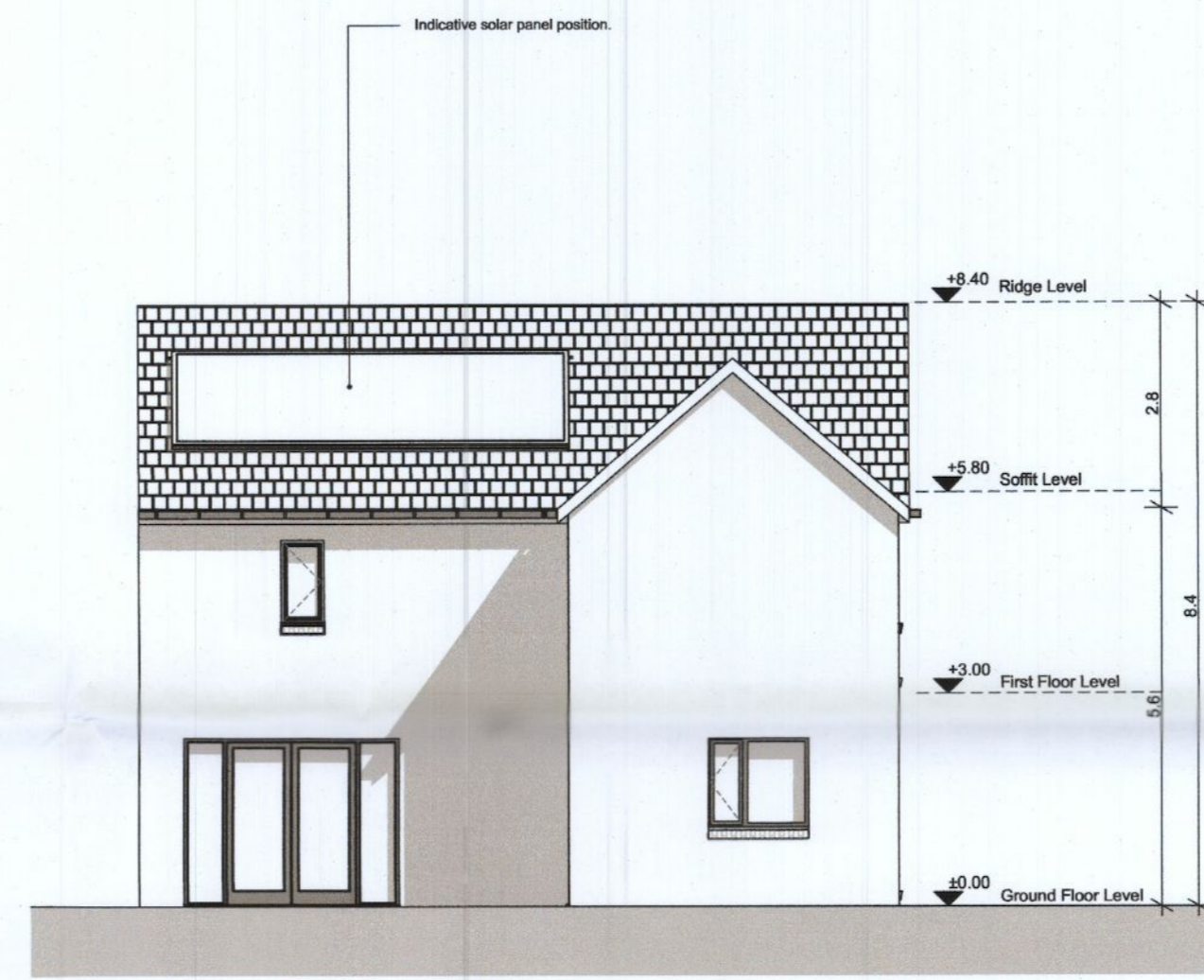

**Rear Elevation**  
SCALE 1:100

House Type C1 - Gross Internal Area		
Area Type	Proposed Area	DoHPCLG Area Min.
Ground Floor	66.4 m <sup>2</sup>	
First Floor	66.4 m <sup>2</sup>	
Grand Total	132.8 m <sup>2</sup>	110.0 m <sup>2</sup>

House Type C1 - Space Provision & Room Sizes		
Area Type	Proposed Area	DoHPCLG Area Min.
Aggregate Bedroom Area	44.7 m <sup>2</sup>	43.0 m <sup>2</sup>
Aggregate Living Area	48.9 m <sup>2</sup>	40.0 m <sup>2</sup>
Main Living Area	19.6 m <sup>2</sup>	15.0 m <sup>2</sup>

House Type C1 - Storage Provision		
Area Type	Proposed Area	DoHPCLG Area Min.
Storage	6.0 m <sup>2</sup>	6.0 m <sup>2</sup>

Refer to Site Plan for:  
 - Finished floor levels to survey datum  
 - Orientation  
 - Handing of type for each unit

Unit Number: 2, 29, 30, 63, 65, 103.

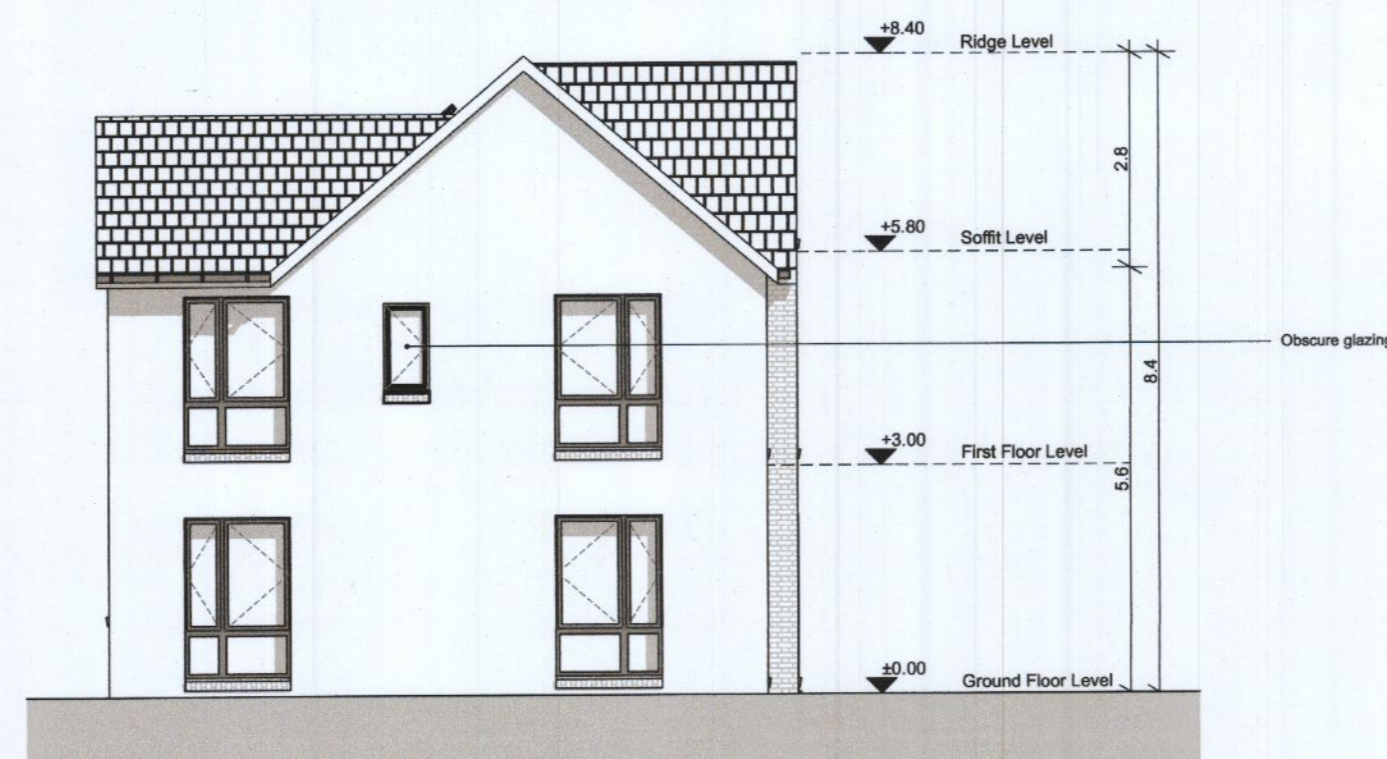

**Side Elevation**  
SCALE 1:100

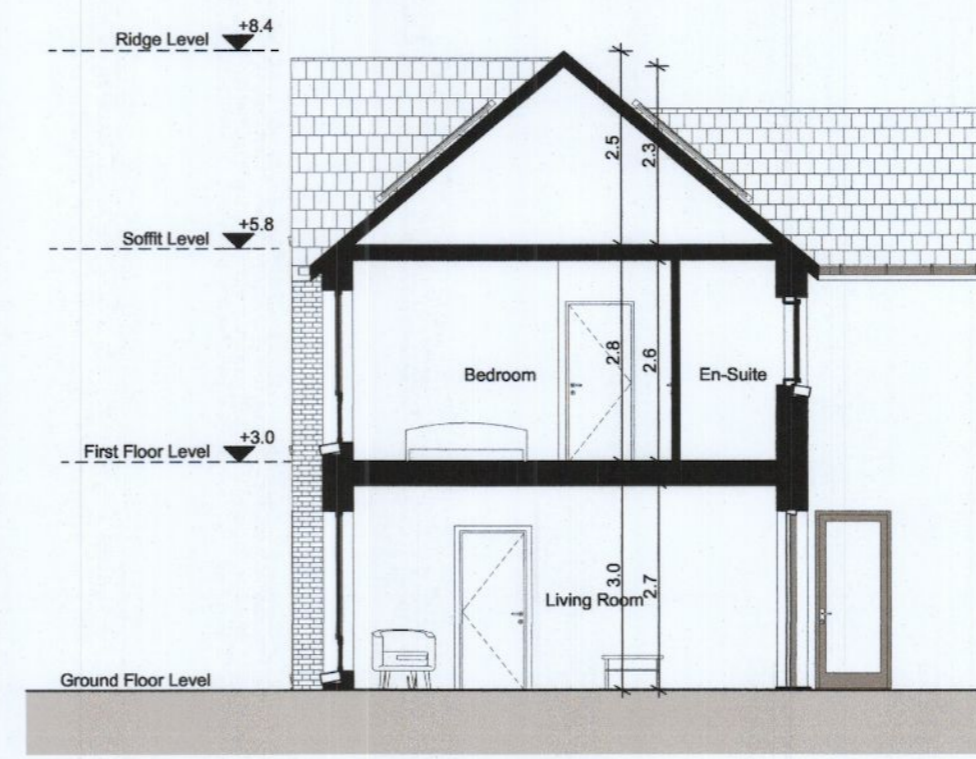

**Typical Section**  
SCALE 1:100

**Notes**

Refer to Architects Site Plan Drawing PL02 for North orientation of each units.

Levels on Housetype drawings are given relative to 0.00 FFL of the unit type. Refer to Architects Site Plan Drawing PL02 for specific FFLs of each unit relative to Malin Head datum level.

Do not scale from this drawing.

Use figured dimensions only.

All errors and omissions to be reported to the Architect.

This drawing is to be read in conjunction with relevant consultant's drawings.

This drawing is for planning purposes only and not for construction.

This drawing or design may not be reproduced without permission.

**NOTES ON FINISHES:**

<b>ROOF:</b>	TO BE FINISHED IN SLATE OR CONCRETE ROOF TILES IN SELECTED COLOUR OR SIMILAR APPROVED
<b>WALLS:</b>	SELECTED CLAY BRICKWORK WHERE INDICATED OTHERWISE SELECTED SELF-COLOURED RENDER
<b>JOINERY:</b>	ALL WINDOWS AND DOORS, FRAMES AND LEAFS TO BE ALUMINIUM POWDER COATED TO APPROVED COLOUR OR UPVC OR PAINTED TIMBER TO APPROVED COLOUR. OBSCURE GLAZING WHERE INDICATED TO BE SENSITIVE
<b>WINDOWS:</b>	
<b>RAINWATER GOODS:</b>	GUTTERS, DOWNPIPES AND FIXINGS TO BE uPVC OR ALUMINIUM POWDER COATED TO SELECTED COLOUR TO MATCH ROOF SLATES.
<b>SOLAR PANELS:</b>	INDICATIVE SOLAR PANEL POSITION. FINAL SOLAR PANEL POSITION DEPENDS ON HOUSE ORIENTATION. THE SOLAR PANELS INDICATED ARE A PROVISIONAL OPTION TO SATISFY RENEWABLE ENERGY REQUIREMENTS OF BUILDING REGULATIONS PART L. SOLAR PANELS MAY BE OMITTED IN FAVOUR OF ALTERNATIVE RENEWABLE ENERGY OPTIONS.



**RIAI**

**Planning Application**

**DAVEY + SMITH**  
ARCHITECTS

DAVEY+SMITH ARCHITECTS | 13 SEAPONT BUILDING, 44/45 CLONTARF ROAD, CLONTARF, DUBLIN 3 | PH: 01 2467838 | EMAIL: info@davey-smith.com | WEB: www.davey-smith.com

Layout ID: **PH 005 - House Type C1 - Wide Front Semi-Detached**

Project: **Clonburris, K1**

Drawing Name: **Proposed Plans, Section and Elevations**

Scale: **1:100**

Job No: **D2006**

Series: **PLANNING**

Date: **28/06/2022**

Status: **Planning**

THIS DRAWING IS TO BE READ IN CONJUNCTION WITH RELEVANT CONSULTANT'S DRAWINGS. NOTIFY ARCHITECTS OF ANY DISCREPANCIES. CHECK DIMENSIONS ON SITE. USE FIGURE DIMENSIONS ONLY. COPYRIGHT RESERVED FOR DAVEY + SMITH ARCHITECTS LTD.