

PROPOSED EAST ELEVATION
1:100

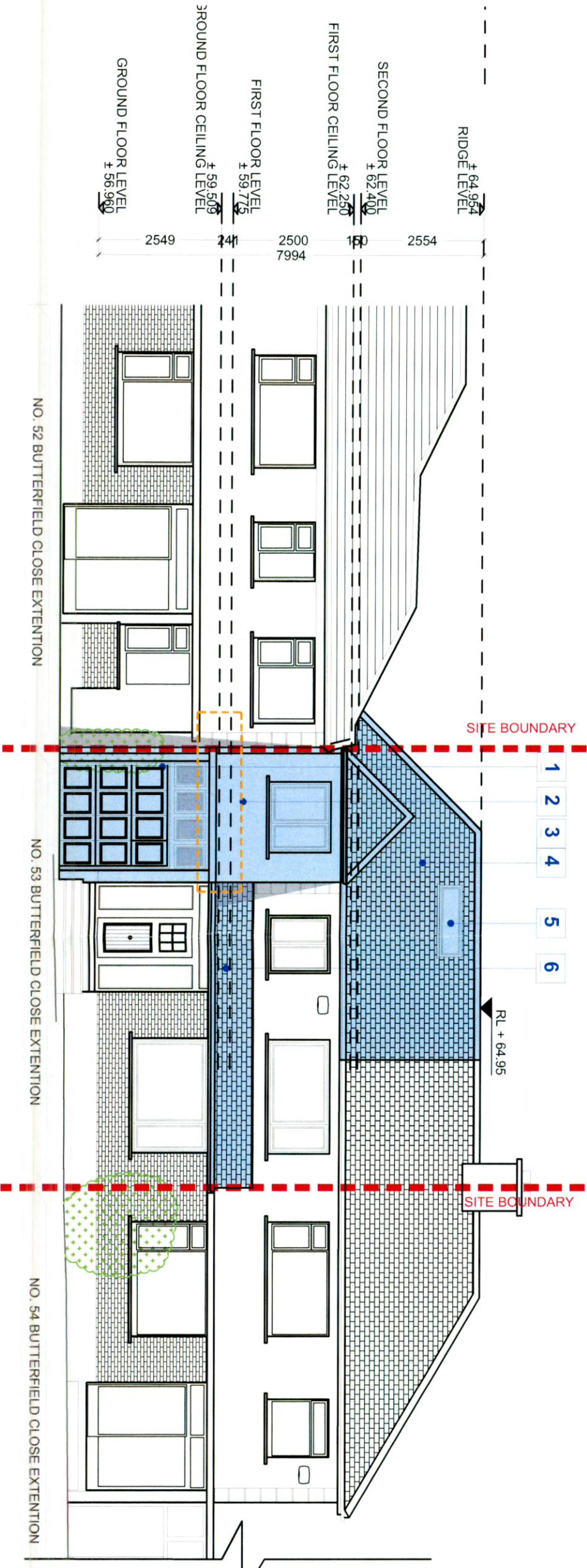

PROPOSED FRONT CONTEXTUAL ELEVATION
1:100

NOTES:

- EXISTING BUILDING
- EXISTING STRUCTURE TO BE RETAINED
- PROPOSED NEW WALLS
- SITE BOUNDARY
- HEDGING

MATERIALS:

- 1 GARAGE DOORS TO MATCH EXISTING
- 2 RENDER TO MATCH EXISTING
- 3 WINDOW TO MATCH EXISTING
- 4 ROOF TILES TO MATCH EXISTING
- 5 ROOFLIGHT
- 6 ROOF TILES TO MATCH EXISTING
- 7 PRESSED METAL ALU CLAD DORMER

NO.	DATE	DESCRIPTION

CDP Architecture
4 The Mall, Merrion Square, Dublin 4
Tel: 01 454 4444
www.cdparchitecture.com

FURTHER INFORMATION

DATE: JULY 2022
 PROPOSED EXTENSION AT NO. 53 BUTTERFIELD CLOSE EXTENSION
 CLIENT: RATHFARNHAM, DUBLIN 14
 DESIGNED BY: ROSIN & CHRIS CADDEN

SCALE: 1:100 @ A3
 DRAWING TITLE: PROPOSED EAST ELEVATION & CONTEXTUAL ELEVATION
 DRAWING NUMBER: 2021_149
 DATE: 11.1.207